0.3 Second Peak Spectral Acceleration Map Alaska Earthquake Center
ShakeMap: 46 km (29 miles) S of Kantishna
Jun 02, 2022 21:54:21 UTC M3.5 N63.11 W150.86 Depth: 128.3km ID:ak02271e1tit

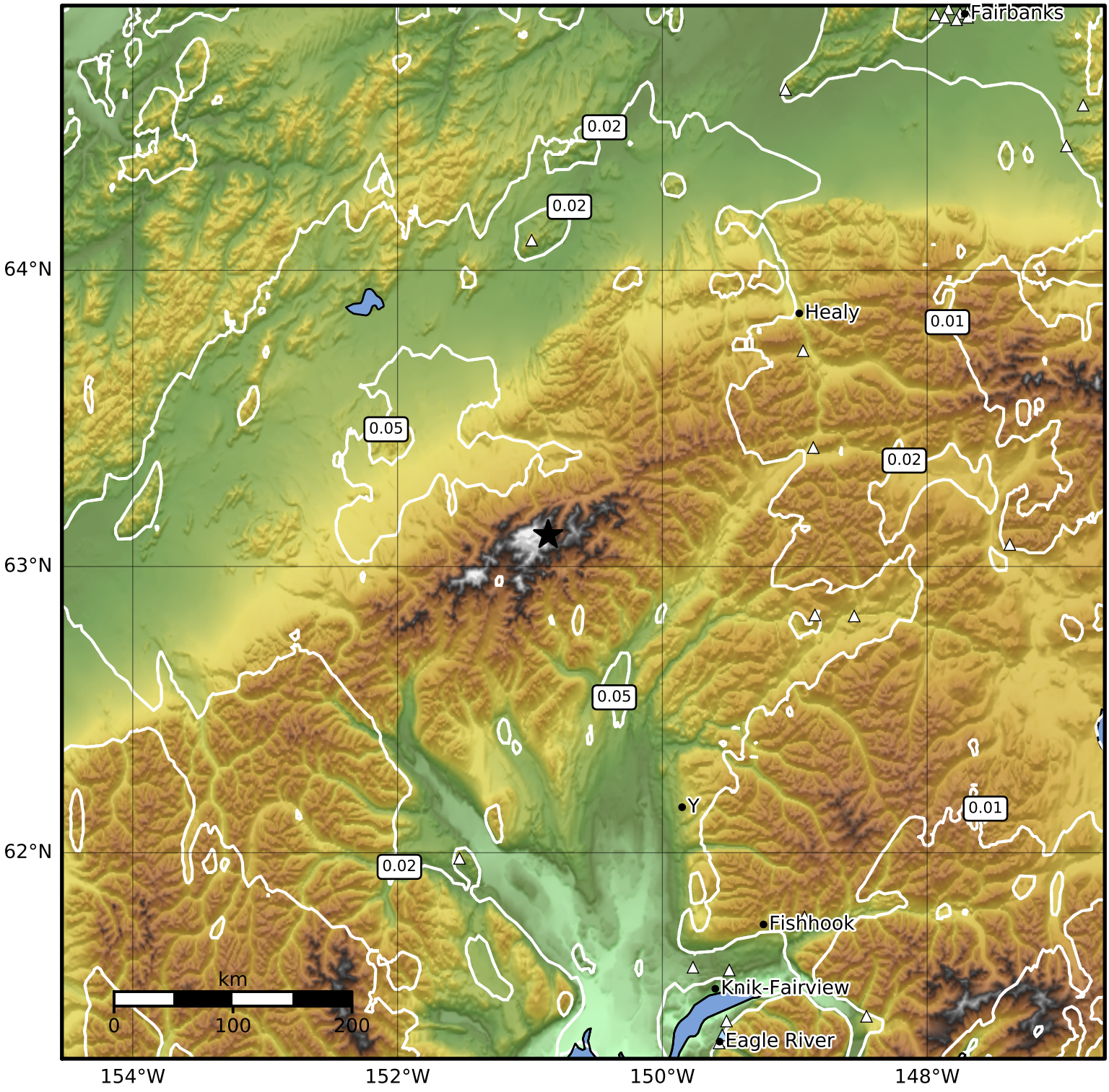

SA(0.3) (%g)	0.1	0.2	0.5	1	2	5	10	20	50	100	200

Scale based on Worden et al. (2012)
Version 1: Processed 2022-06-02T21:59:08Z

△ Seismic Instrument ○ Reported Intensity ★ Epicenter