Peak Ground Acceleration Map Alaska Earthquake Center
ShakeMap: 46 km (29 miles) W of Tyonek
May 08, 2022 04:16:02 UTC M4.3 N60.99 W151.98 Depth: 94.3km ID:ak0225vr9lag

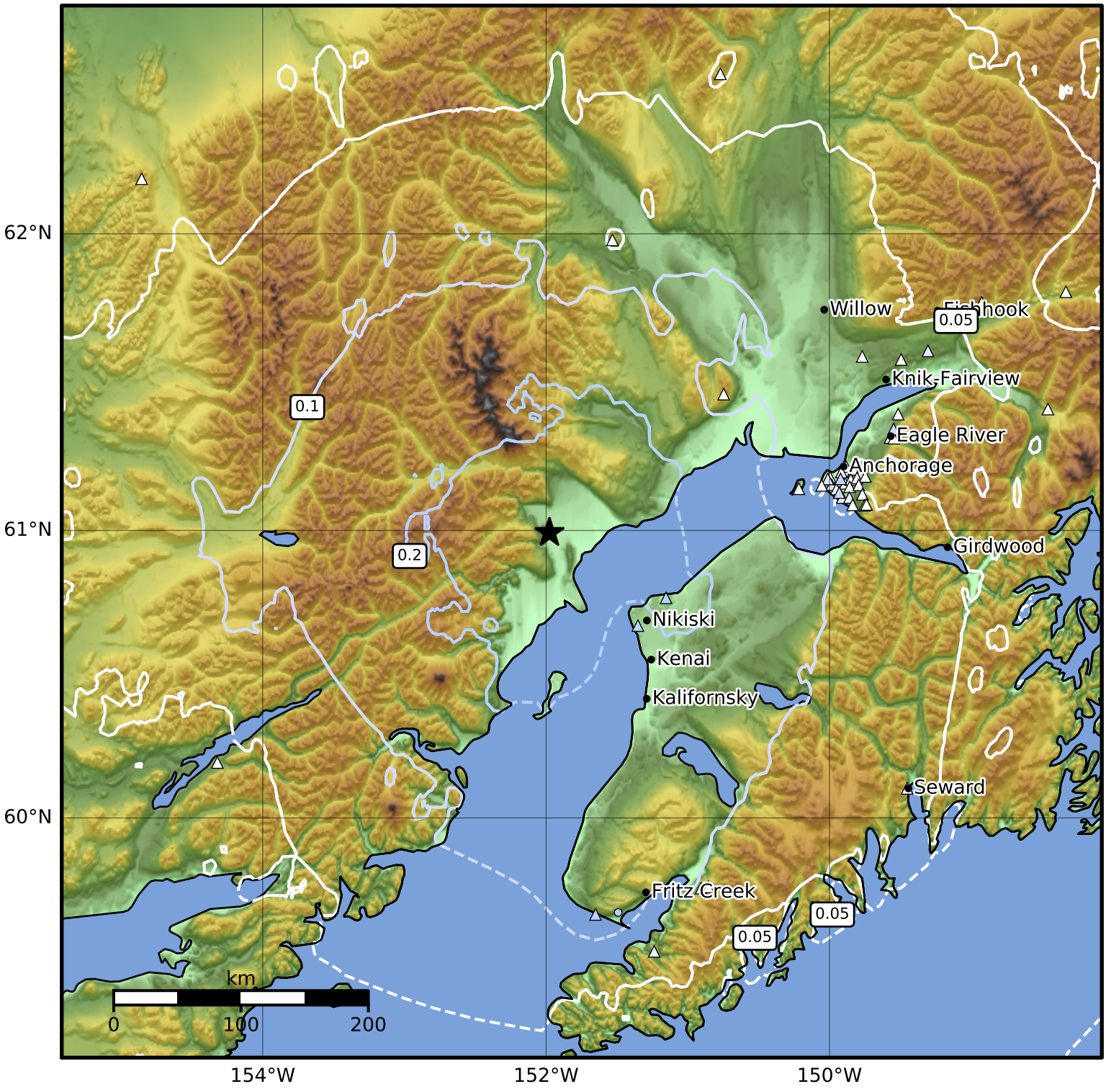


| PGA (%g) | 0.1 | 0.2 | 0.5 | 1 | 2 | 5 | 10 | 20 | 50 | 100 | 200 |
|---|---|---|---|---|---|---|---|---|---|---|---|

Scale based on Worden et al. (2012)
Version 3: Processed 2022-05-16T16:01:38Z

△ Seismic Instrument ○ Reported Intensity ★ Epicenter