0.3 Second Peak Spectral Acceleration Map Alaska Earthquake Center
ShakeMap: 58 km (36 miles) SE of Akutan
Mar 09, 2022 14:40:29 UTC M4.0 N53.80 W165.08 Depth: 47.6km ID:ak02234p4b2x

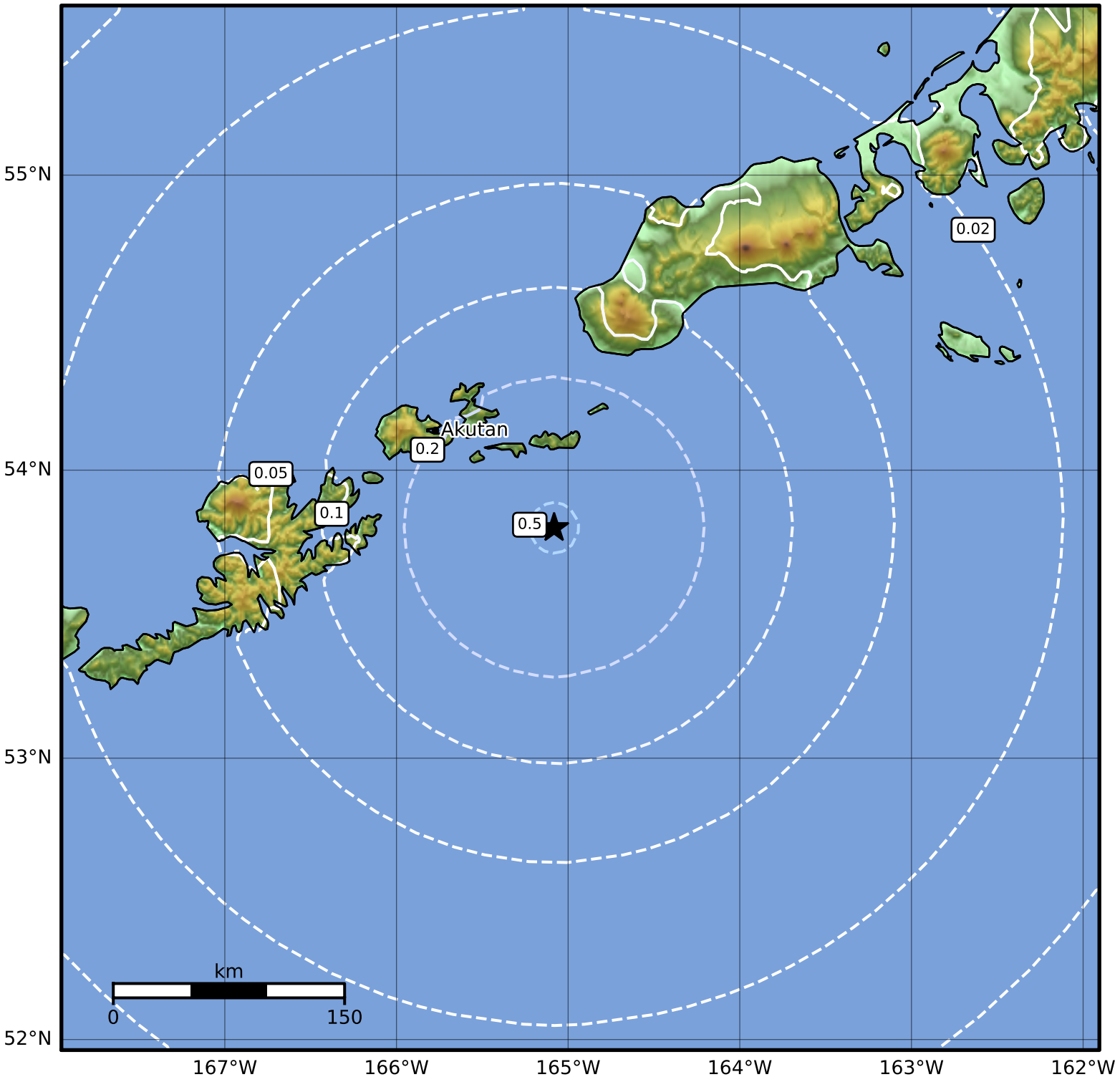

SA(0.3) (%g)	0.1	0.2	0.5	1	2	5	10	20	50	100	200

Scale based on Worden et al. (2012)
Version 2: Processed 2022-03-09T21:17:13Z

△ Seismic Instrument ○ Reported Intensity ★ Epicenter