0.3 Second Peak Spectral Acceleration Map Alaska Earthquake Center
ShakeMap: 56 km (35 miles) ENE of Icy Bay
Mar 05, 2022 01:09:19 UTC M3.8 N60.14 W140.74 Depth: 8.1km ID:ak0222xv1m5j

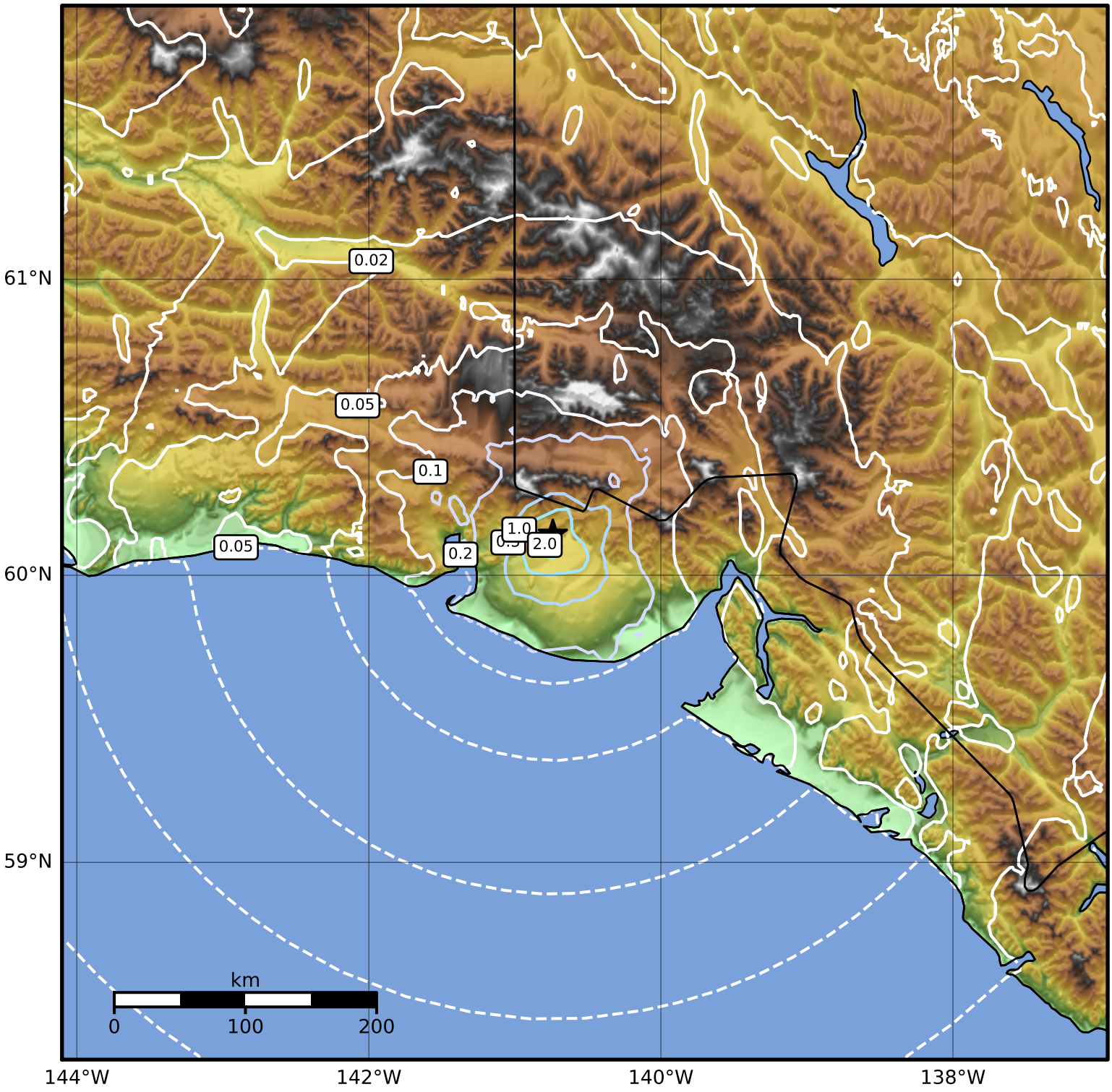

SA(0.3) (%g)	0.1	0.2	0.5	1	2	5	10	20	50	100	200

Scale based on Worden et al. (2012)
Version 1: Processed 2022-03-05T01:12:18Z

△ Seismic Instrument ○ Reported Intensity ★ Epicenter