Peak Ground Acceleration Map Alaska Earthquake Center
ShakeMap: 90 km (56 miles) SSW of Sand Point
Feb 14, 2022 20:05:55 UTC M3.5 N54.62 W161.12 Depth: 15.1km ID:ak02222r4h1d

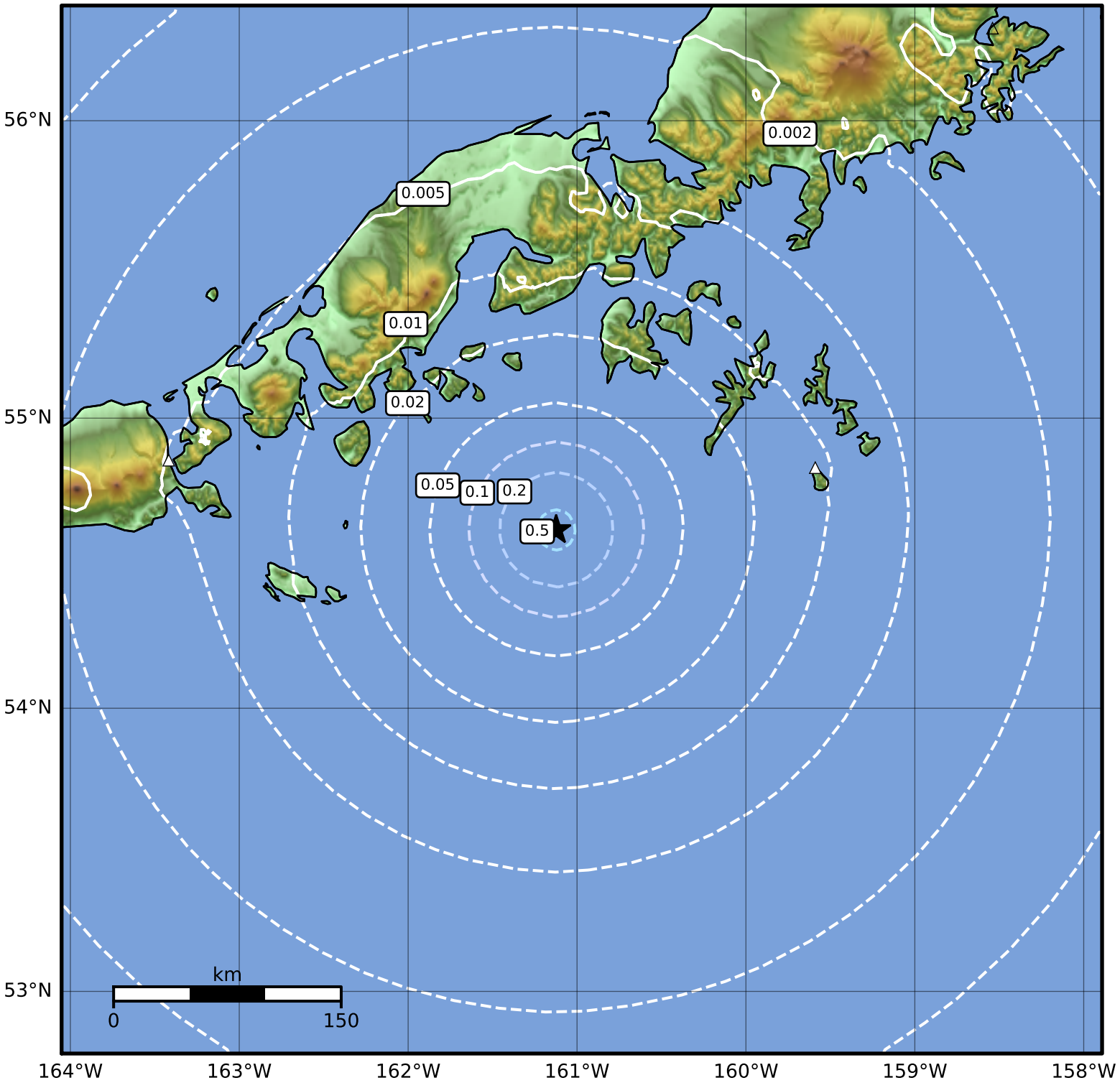

PGA (%g)	0.1	0.2	0.5	1	2	5	10	20	50	100	200

Scale based on Worden et al. (2012)
Version 2: Processed 2022-02-14T23:32:00Z

△ Seismic Instrument ○ Reported Intensity ★ Epicenter