Peak Ground Acceleration Map Alaska Earthquake Center
ShakeMap: 106 km (66 miles) SE of Perryville
Feb 11, 2022 01:05:53 UTC M4.6 N55.30 W157.85 Depth: 14.3km ID:ak0221xh76wb

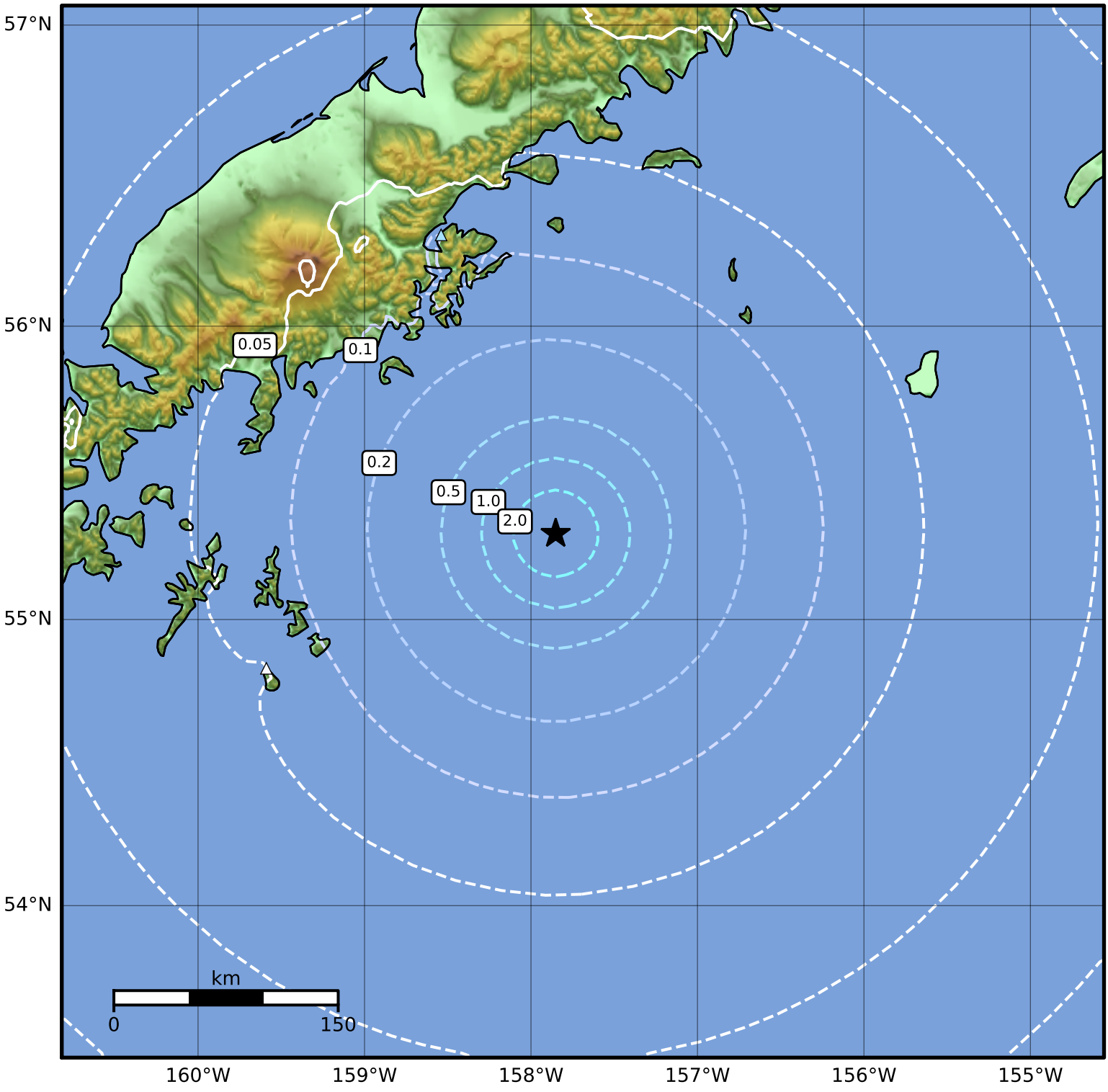


| PGA (%g) | 0.1 | 0.2 | 0.5 | 1 | 2 | 5 | 10 | 20 | 50 | 100 | 200 |
|---|---|---|---|---|---|---|---|---|---|---|---|

Scale based on Worden et al. (2012)
Version 1: Processed 2022-02-11T01:10:47Z

△ Seismic Instrument ○ Reported Intensity ★ Epicenter