1.0 Second Peak Spectral Acceleration Map Alaska Earthquake Center
ShakeMap: 65 km (40 miles) NNW of Skwentna
Feb 07, 2022 19:08:19 UTC M4.0 N62.51 W151.55 Depth: 97.1km ID:ak0221r5s6b4

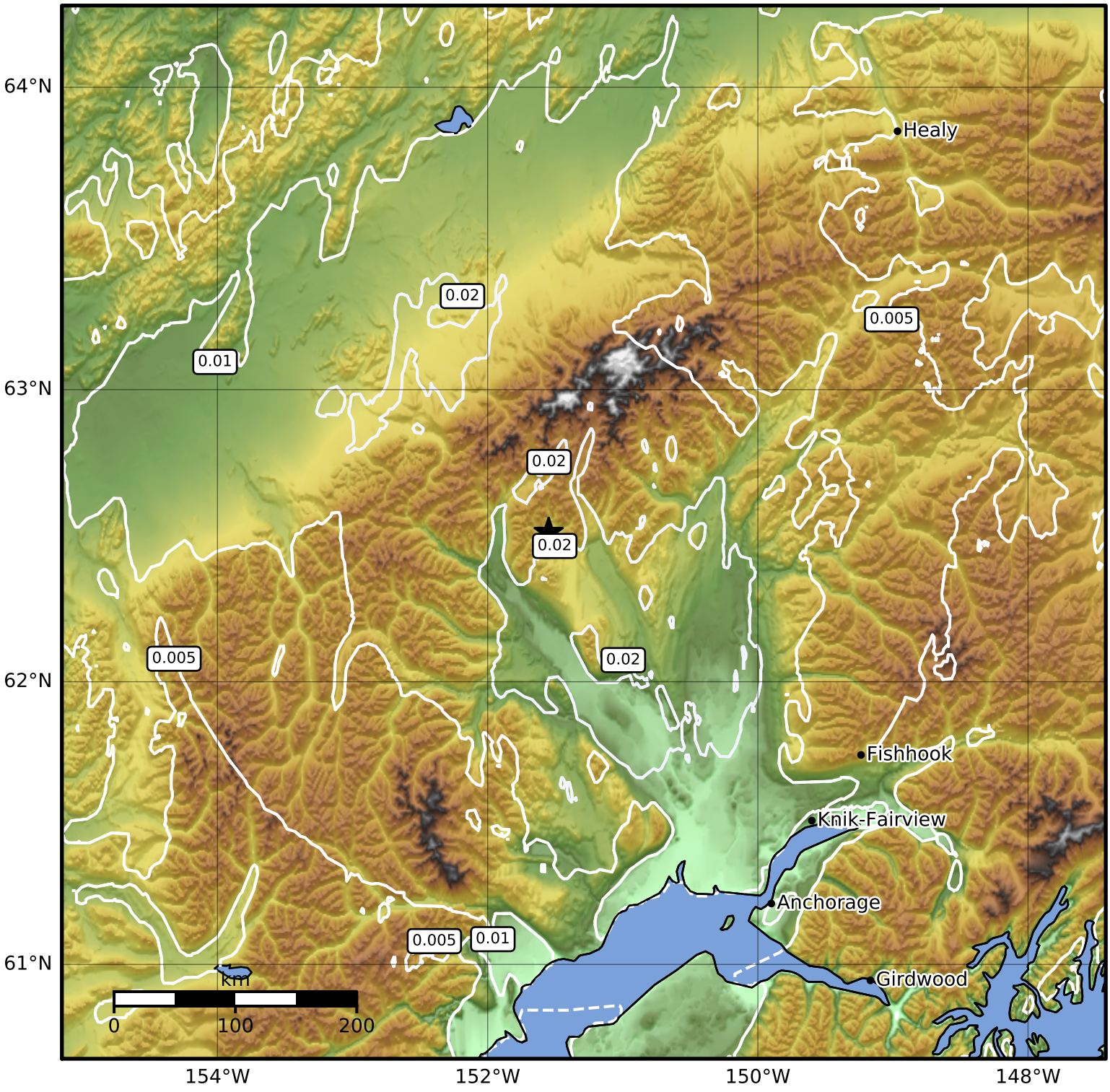

SA(1.0) (%g)	0.1	0.2	0.5	1	2	5	10	20	50	100	200

Scale based on Worden et al. (2012)

Version 2: Processed 2022-02-25T22:39:40Z

△ Seismic Instrument ○ Reported Intensity ★ Epicenter