Peak Ground Velocity Map Alaska Earthquake Center
ShakeMap: 65 km (40 miles) NNW of Skwentna
Feb 07, 2022 19:08:19 UTC M3.6 N62.52 W151.51 Depth: 94.2km ID:ak0221r5s6b4

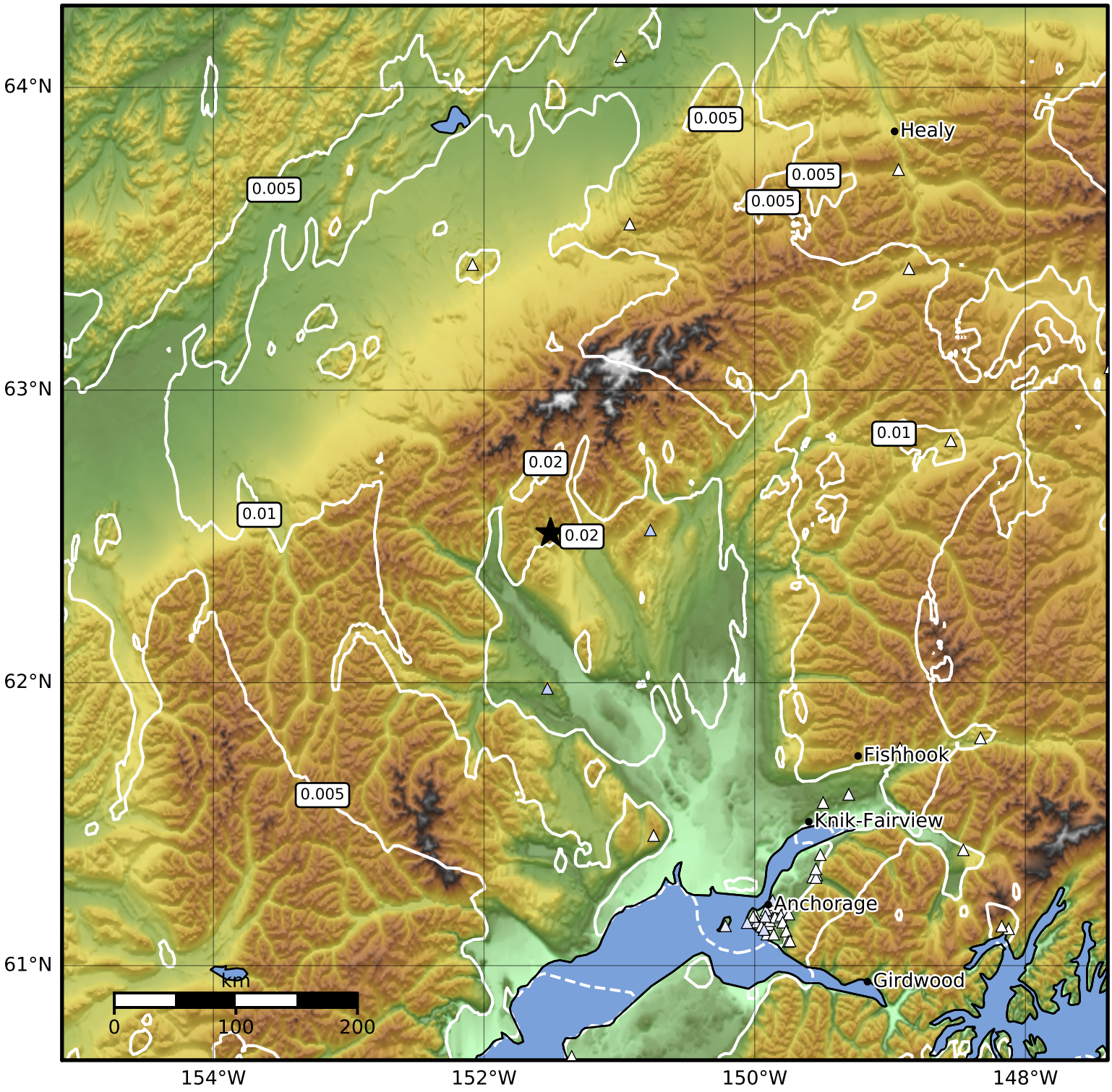

PGV (cm/s)	0.1	0.2	0.5	1	2	5	10	20	50	100	200

Scale based on Worden et al. (2012)

Version 1: Processed 2022-02-07T19:12:55Z

△ Seismic Instrument ○ Reported Intensity ★ Epicenter