1.0 Second Peak Spectral Acceleration Map Alaska Earthquake Center
ShakeMap: 105 km (65 miles) SSE of King Cove
Feb 03, 2022 23:53:31 UTC M5.4 N54.22 W161.58 Depth: 10.0km ID:ak0221kma6yf

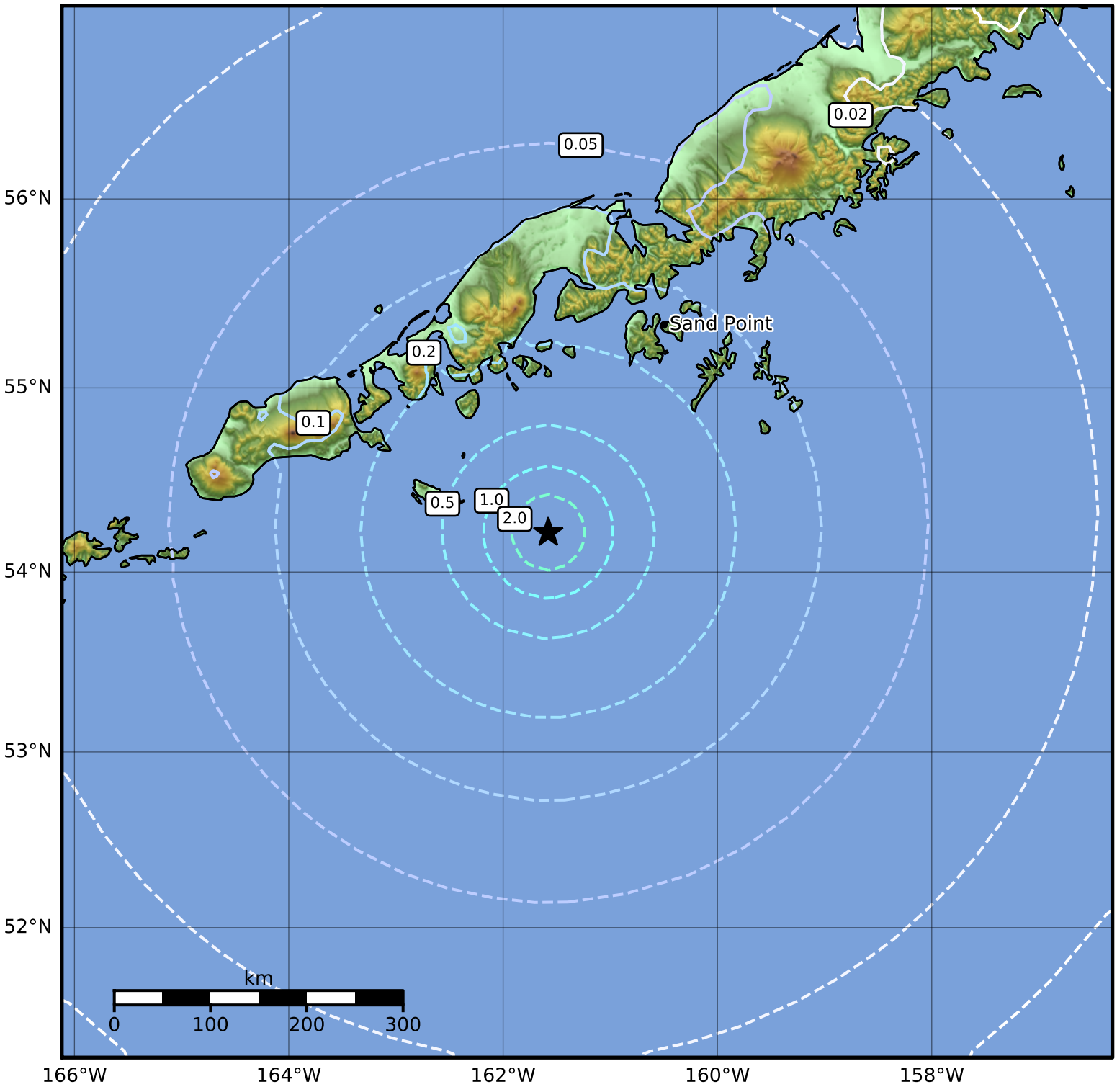

SA(1.0) (%g)	0.1	0.2	0.5	1	2	5	10	20	50	100	200

Scale based on Worden et al. (2012)
Version 3: Processed 2022-02-23T19:51:48Z

△ Seismic Instrument ○ Reported Intensity ★ Epicenter