3.0 Second Peak Spectral Acceleration Map Alaska Earthquake Center
ShakeMap: 101 km (63 miles) SSE of King Cove
Feb 03, 2022 23:53:30 UTC M5.2 N54.26 W161.56 Depth: 7.0km ID:ak0221kma6yf

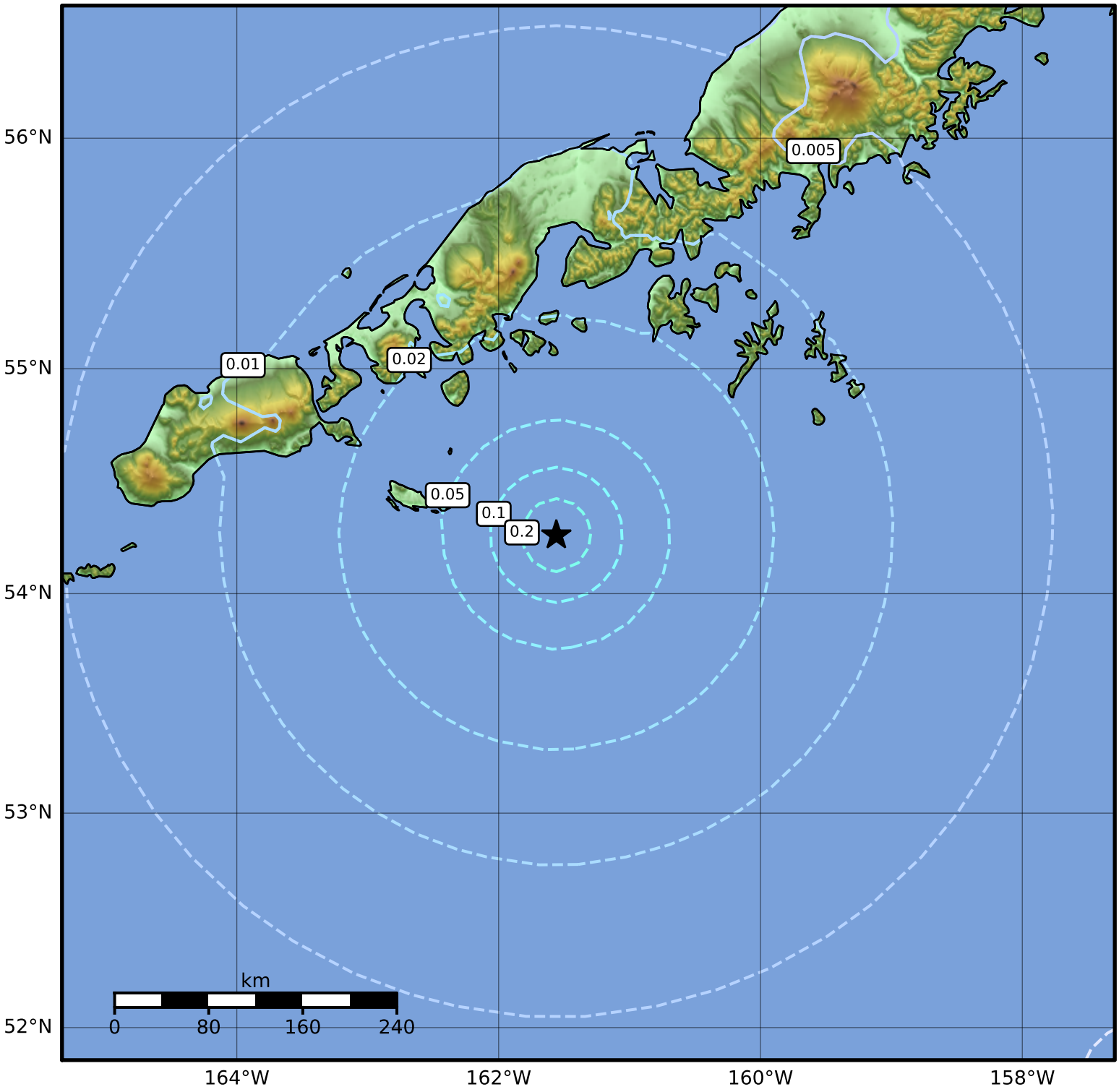

SA(3.0) (%g)	0.1	0.2	0.5	1	2	5	10	20	50

Scale based on Worden et al. (2012)
Version 1: Processed 2022-02-03T23:57:08Z

△ Seismic Instrument ○ Reported Intensity ★ Epicenter