Peak Ground Acceleration Map Alaska Earthquake Center
ShakeMap: 80 km (50 miles) S of Unalaska
Jan 30, 2022 19:58:08 UTC M4.3 N53.15 W166.65 Depth: 19.9km ID:ak0221dxs3o1

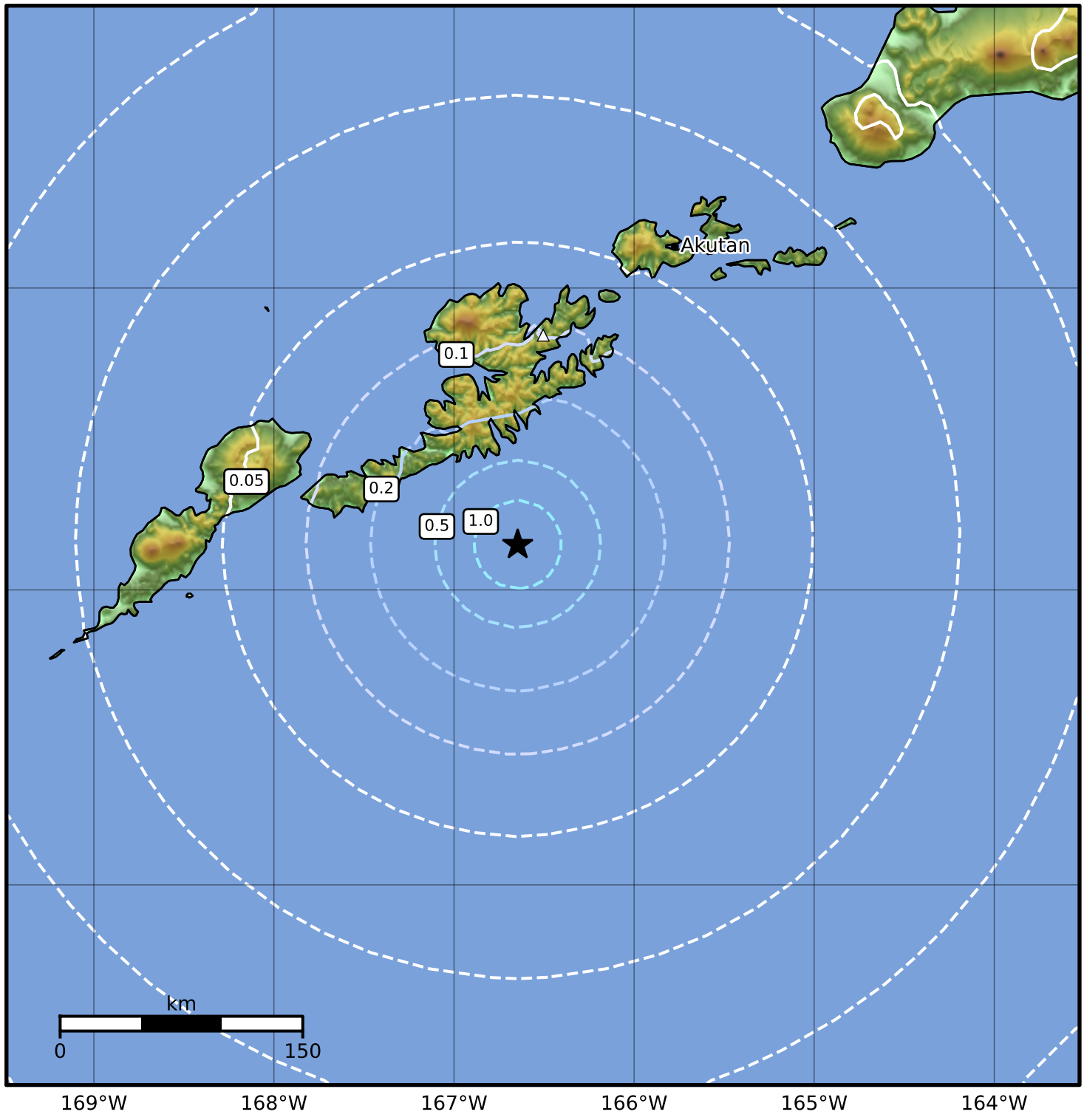


| PGA (%g) | 0.1 | 0.2 | 0.5 | 1 | 2 | 5 | 10 | 20 | 50 | 100 | 200 |
|---|---|---|---|---|---|---|---|---|---|---|---|

Scale based on Worden et al. (2012)
Version 2: Processed 2022-01-30T20:22:22Z

△ Seismic Instrument ○ Reported Intensity ★ Epicenter