Peak Ground Velocity Map Alaska Earthquake Center
ShakeMap: 101 km (63 miles) E of Akutan
Jan 29, 2022 10:23:01 UTC M4.3 N54.02 W164.24 Depth: 64.4km ID:ak0221c4oby6

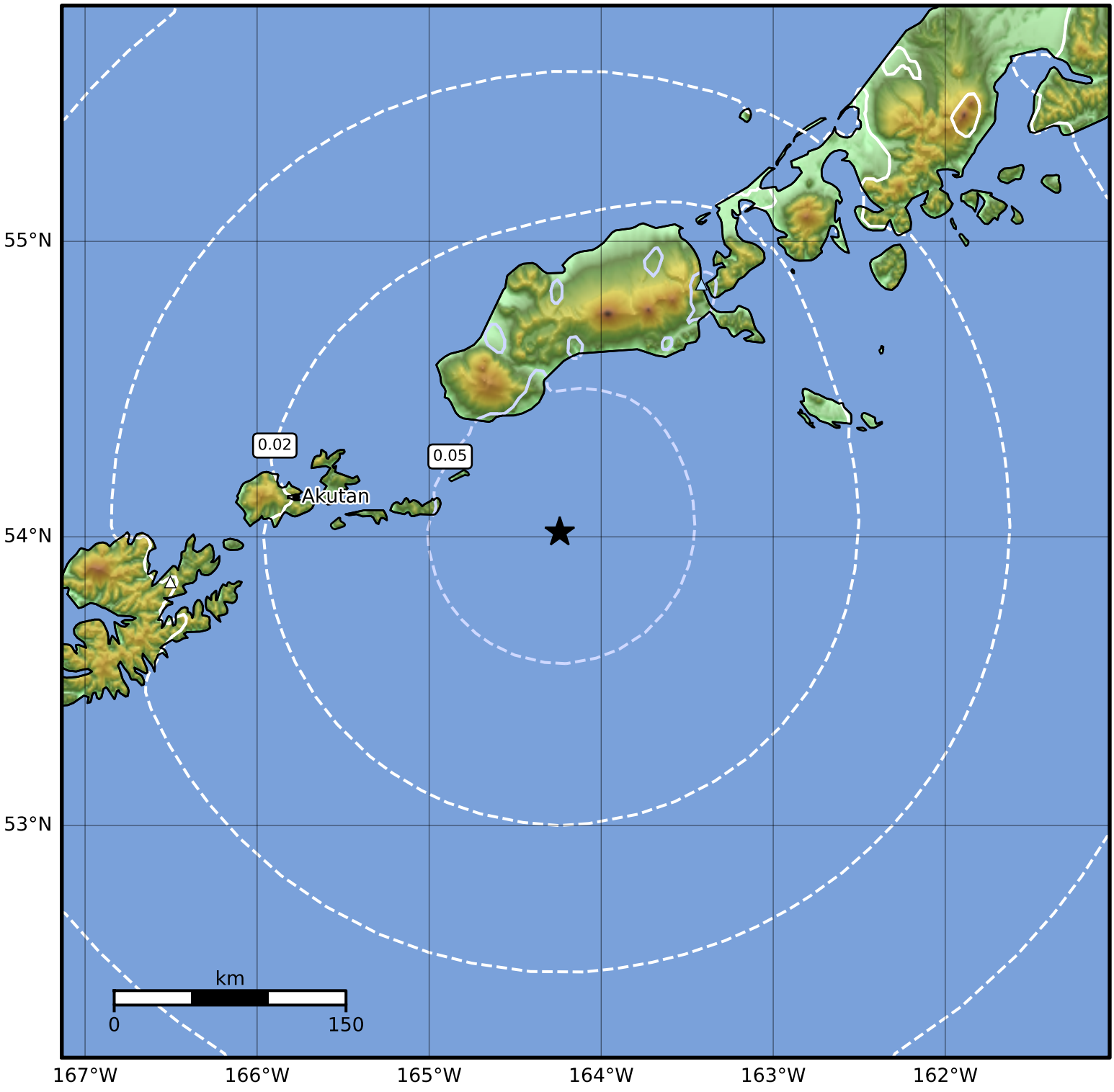

PGV (cm/s)	0.1	0.2	0.5	1	2	5	10	20	50	100	200

Scale based on Worden et al. (2012)
Version 1: Processed 2022-01-29T10:26:10Z

△ Seismic Instrument ○ Reported Intensity ★ Epicenter