1.0 Second Peak Spectral Acceleration Map Alaska Earthquake Center
ShakeMap: 33 km (20 miles) ESE of Old Crow
Jan 28, 2022 13:28:24 UTC M3.9 N67.39 W138.96 Depth: 20.0km ID:ak0221aiyesl

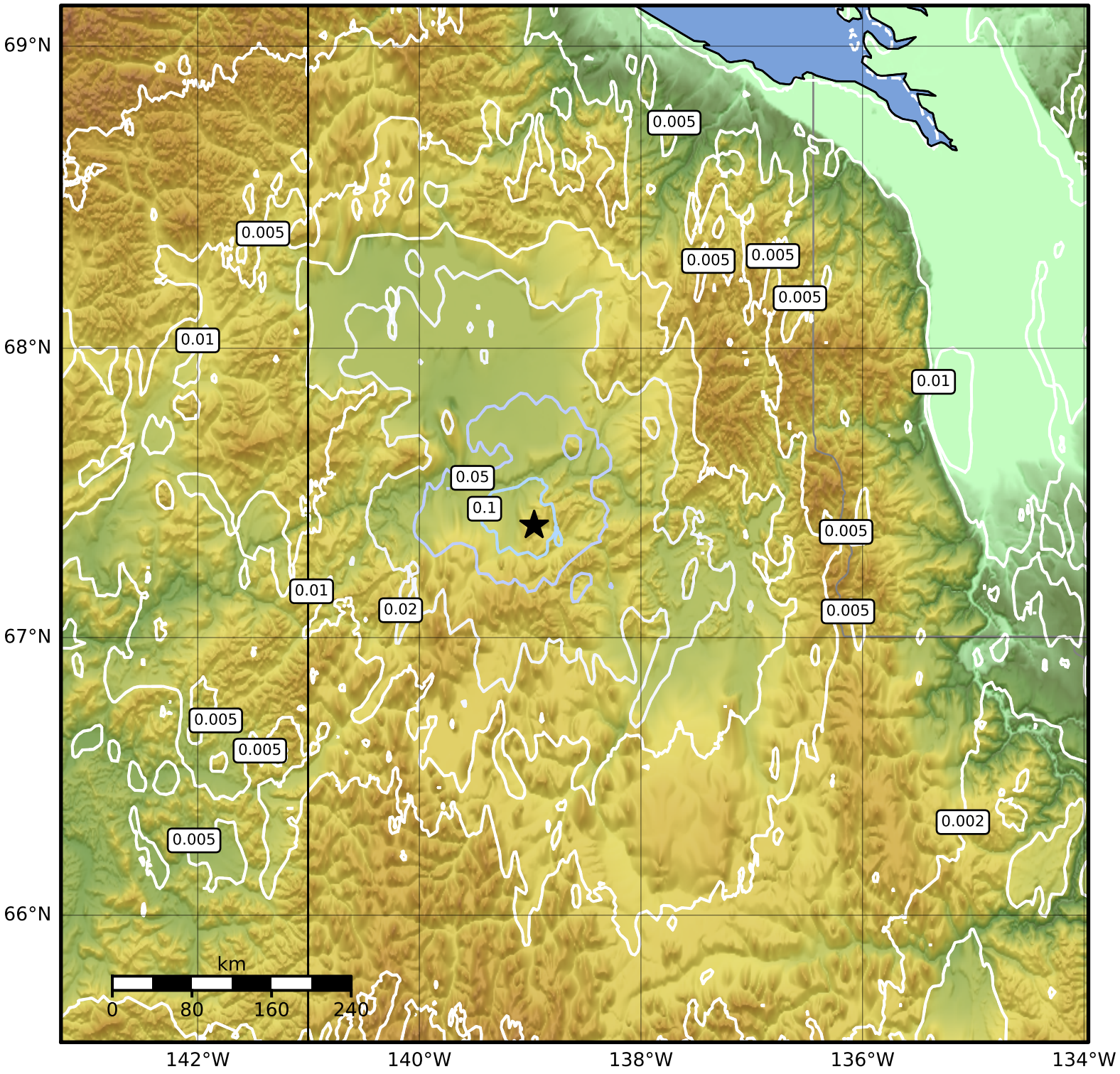

SA(1.0) (%g)	0.1	0.2	0.5	1	2	5	10	20	50	100	200

Scale based on Worden et al. (2012)
Version 2: Processed 2022-02-24T22:29:59Z

△ Seismic Instrument ○ Reported Intensity ★ Epicenter