3.0 Second Peak Spectral Acceleration Map Alaska Earthquake Center
ShakeMap: 36 km (22 miles) ESE of Old Crow
Jan 28, 2022 13:28:25 UTC M3.9 N67.36 W138.90 Depth: 40.5km ID:ak0221aiyesl

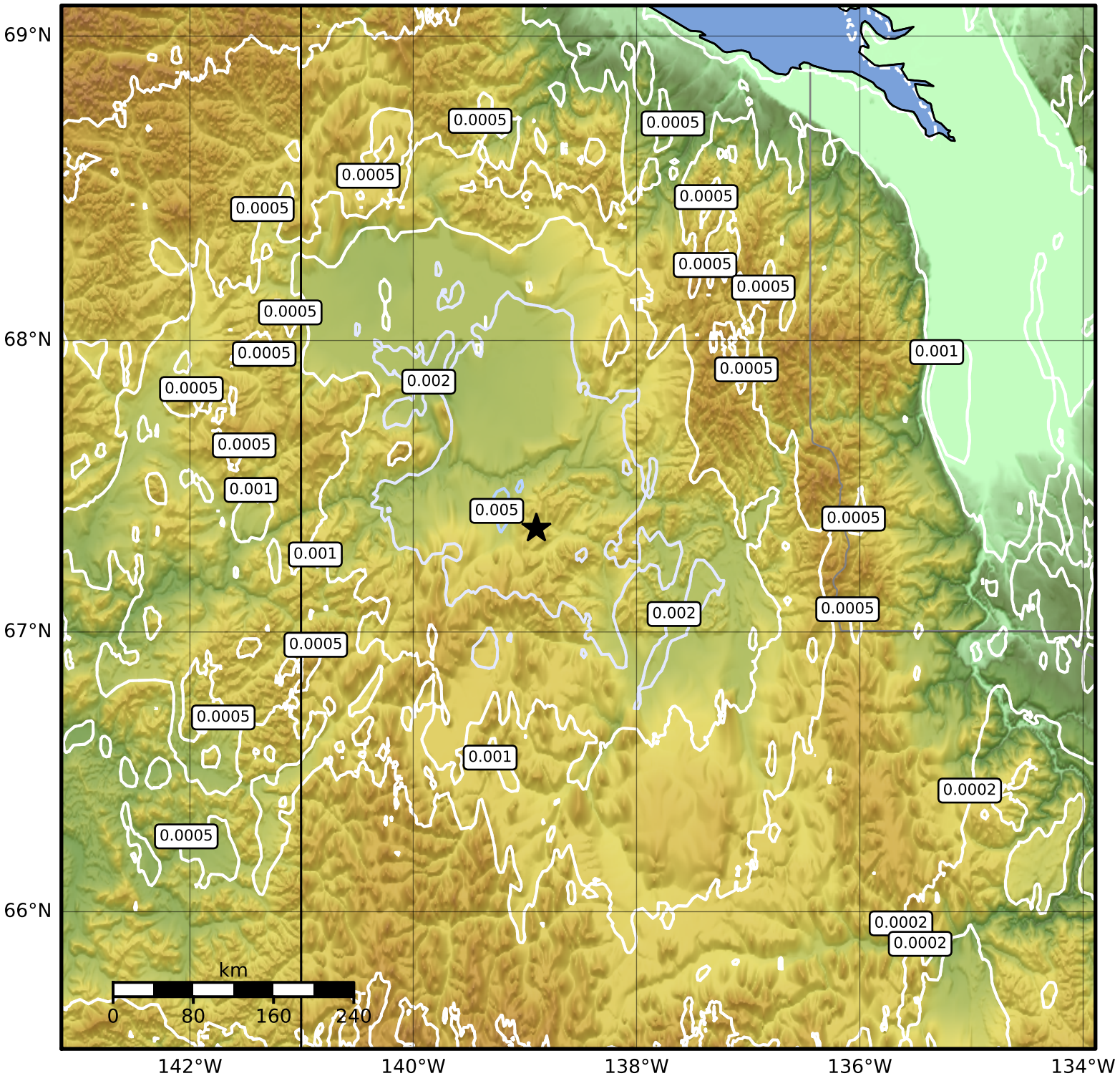

SA(3.0) (%g)	0.1	0.2	0.5	1	2	5	10	20	50

Scale based on Worden et al. (2012)

Version 1: Processed 2022-01-28T16:38:04Z

△ Seismic Instrument ○ Reported Intensity ★ Epicenter