Peak Ground Acceleration Map Alaska Earthquake Center
ShakeMap: 90 km (56 miles) SE of Sand Point
Nov 18, 2021 03:20:49 UTC M4.2 N54.70 W159.64 Depth: 23.2km ID:ak021eskyfx3

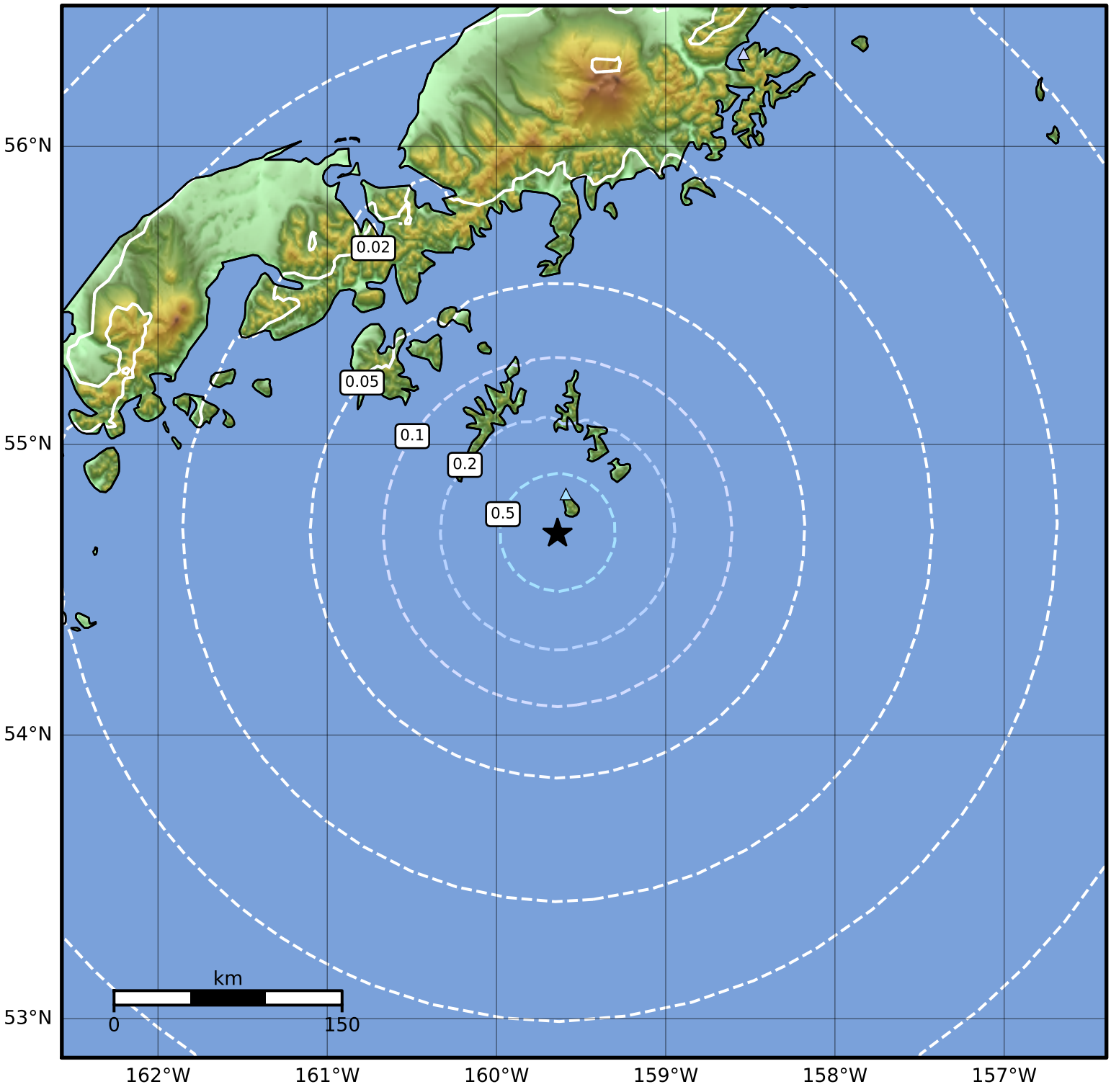


| PGA (%g) | 0.1 | 0.2 | 0.5 | 1 | 2 | 5 | 10 | 20 | 50 | 100 | 200 |
|---|---|---|---|---|---|---|---|---|---|---|---|

Scale based on Worden et al. (2012)
Version 2: Processed 2021-11-18T19:26:53Z

△ Seismic Instrument ○ Reported Intensity ★ Epicenter