Peak Ground Velocity Map Alaska Earthquake Center
ShakeMap: 95 km (59 miles) SSE of Perryville
Oct 28, 2021 19:06:56 UTC M5.2 N55.08 W158.77 Depth: 9.6km ID:ak021du443s4

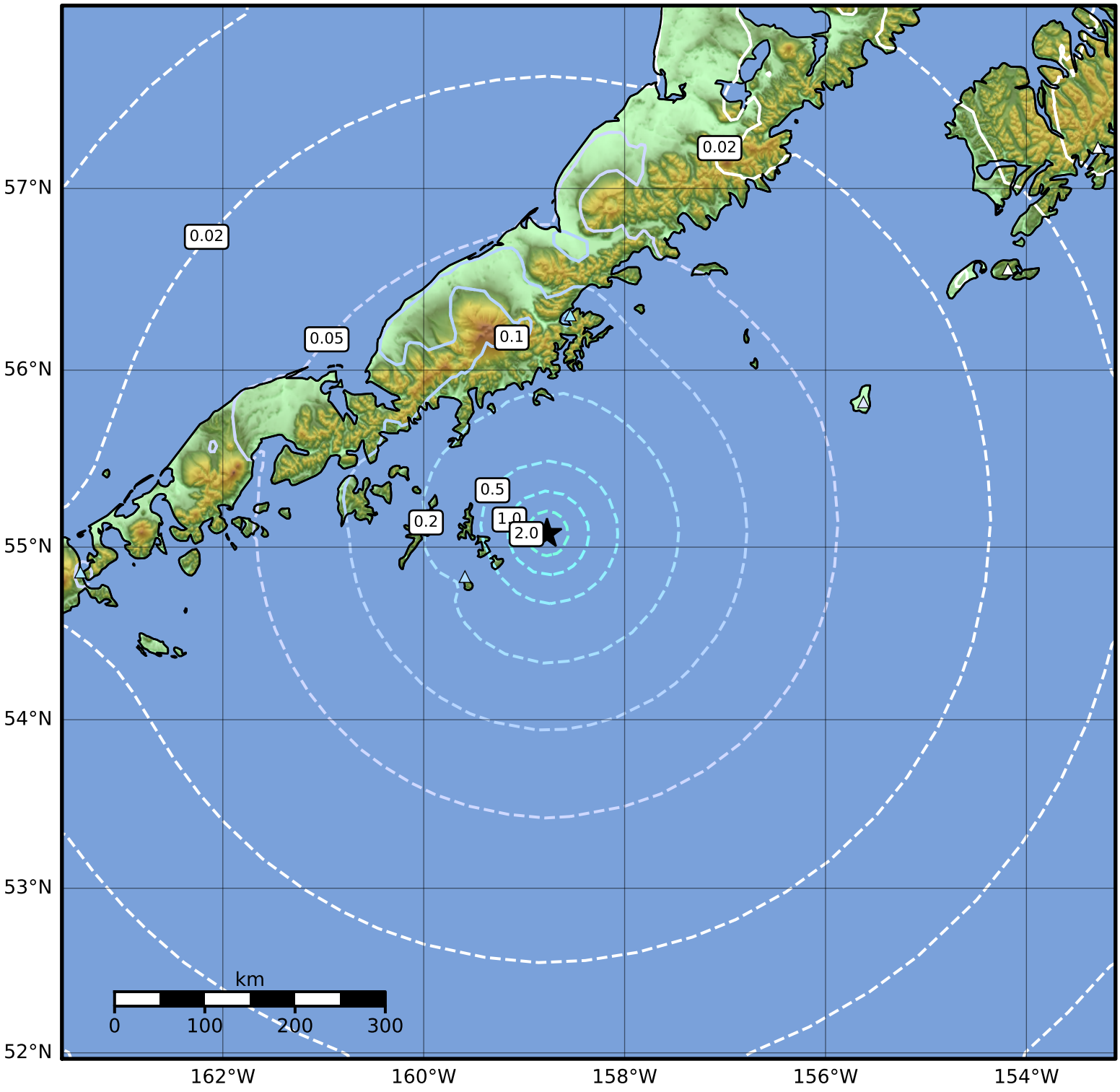

PGV (cm/s)	0.1	0.2	0.5	1	2	5	10	20	50	100	200

Scale based on Worden et al. (2012)
Version 1: Processed 2021-10-28T19:12:28Z

△ Seismic Instrument ○ Reported Intensity ★ Epicenter