Peak Ground Acceleration Map Alaska Earthquake Center
ShakeMap: 58 km (36 miles) SSE of Sand Point
Oct 27, 2021 13:56:13 UTC M3.5 N54.83 W160.28 Depth: 25.8km ID:ak021dsdas4m

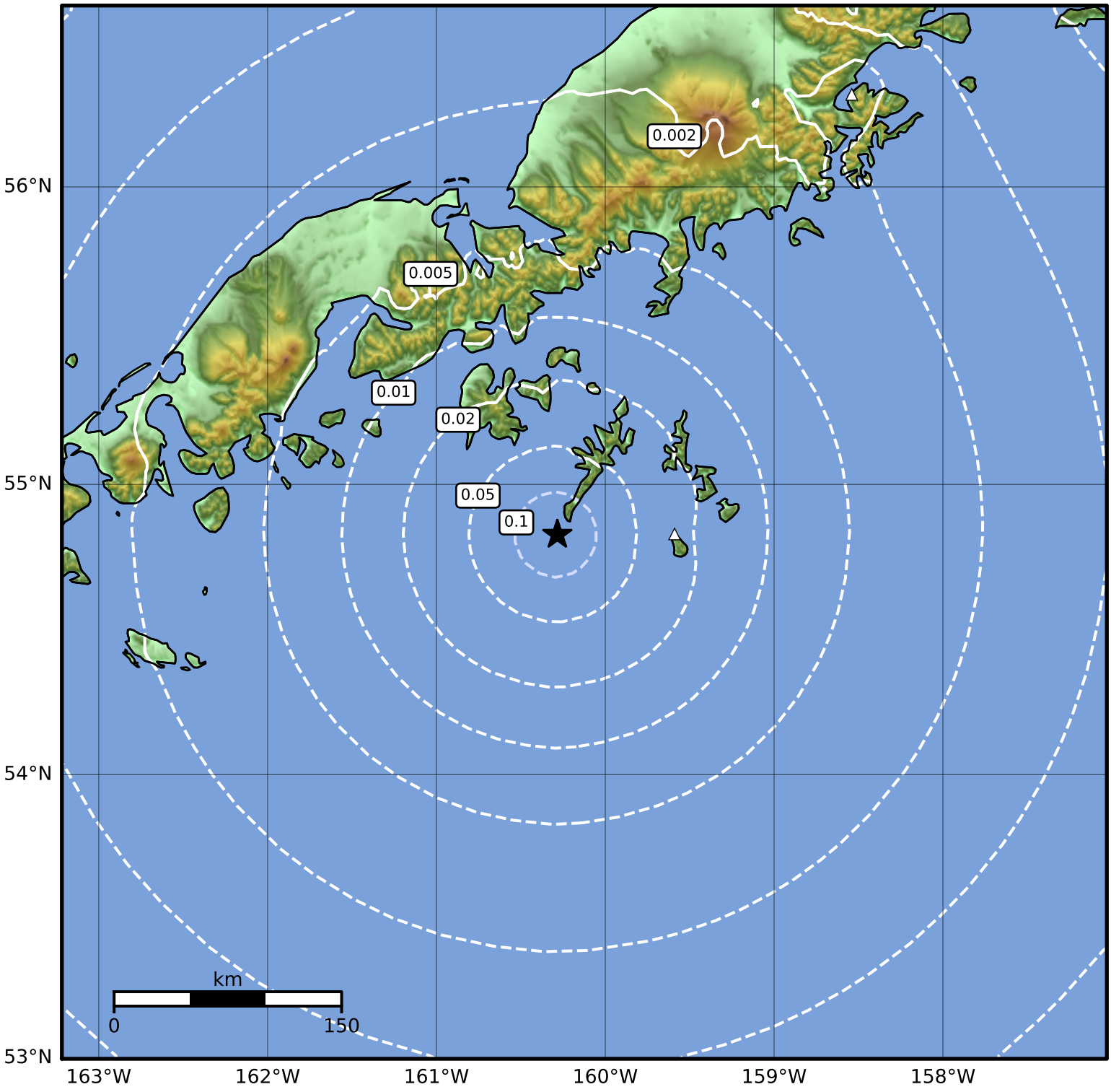

PGA (%g)	0.1	0.2	0.5	1	2	5	10	20	50	100	200

Scale based on Worden et al. (2012)
Version 1: Processed 2021-10-27T13:58:32Z

△ Seismic Instrument ○ Reported Intensity ★ Epicenter