0.3 Second Peak Spectral Acceleration Map Alaska Earthquake Center
ShakeMap: 60 km (37 miles) SSE of Cantwell
Oct 21, 2021 18:44:34 UTC M4.7 N62.93 W148.32 Depth: 71.9km ID:ak021diizca9

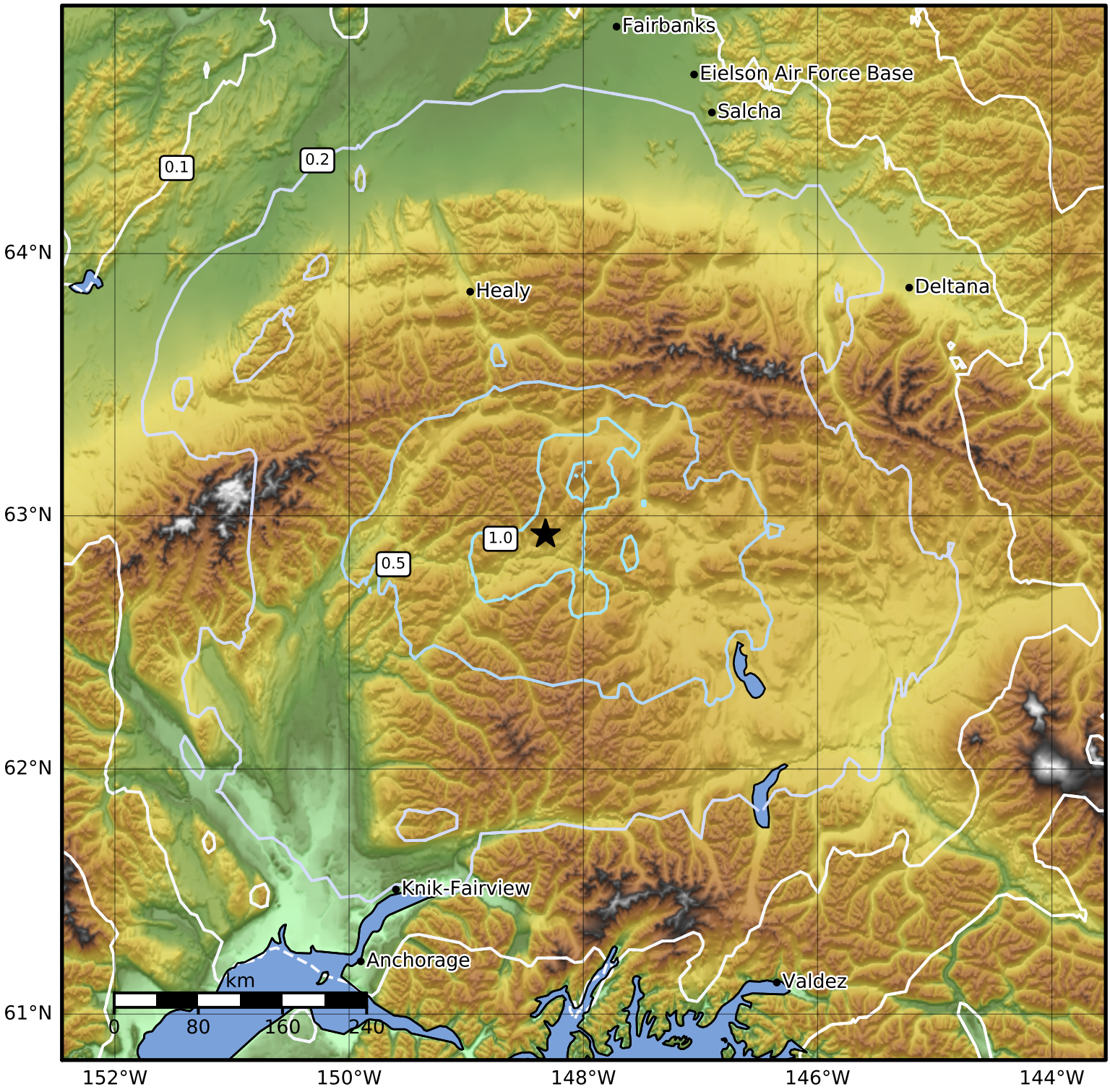

SA(0.3) (%g)	0.1	0.2	0.5	1	2	5	10	20	50	100	200

Scale based on Worden et al. (2012)
Version 2: Processed 2021-10-21T18:54:41Z

△ Seismic Instrument ○ Reported Intensity ★ Epicenter