3.0 Second Peak Spectral Acceleration Map Alaska Earthquake Center
ShakeMap: 47 km (29 miles) NE of Talkeetna
Oct 19, 2021 08:06:28 UTC M3.9 N62.65 W149.55 Depth: 67.0km ID:ak021df1q5j1

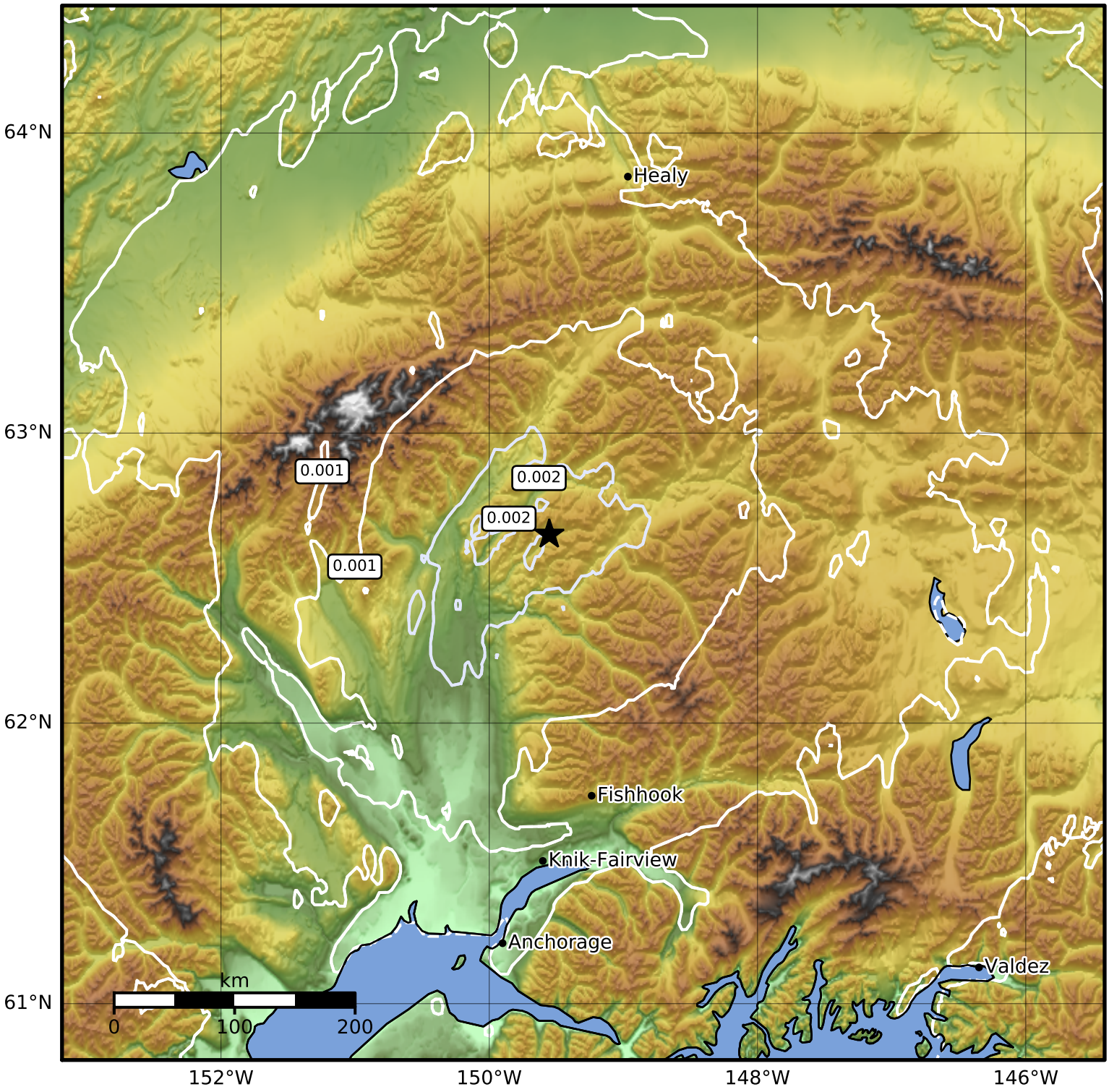

SA(3.0) (%g)	0.1	0.2	0.5	1	2	5	10	20	50

Scale based on Worden et al. (2012)
Version 1: Processed 2021-10-19T08:10:24Z

△ Seismic Instrument ○ Reported Intensity ★ Epicenter