Peak Ground Acceleration Map Alaska Earthquake Center
ShakeMap: 115 km (71 miles) E of Chignik
Oct 11, 2021 19:40:25 UTC M4.1 N56.28 W156.54 Depth: 57.4km ID:ak021d206f9o

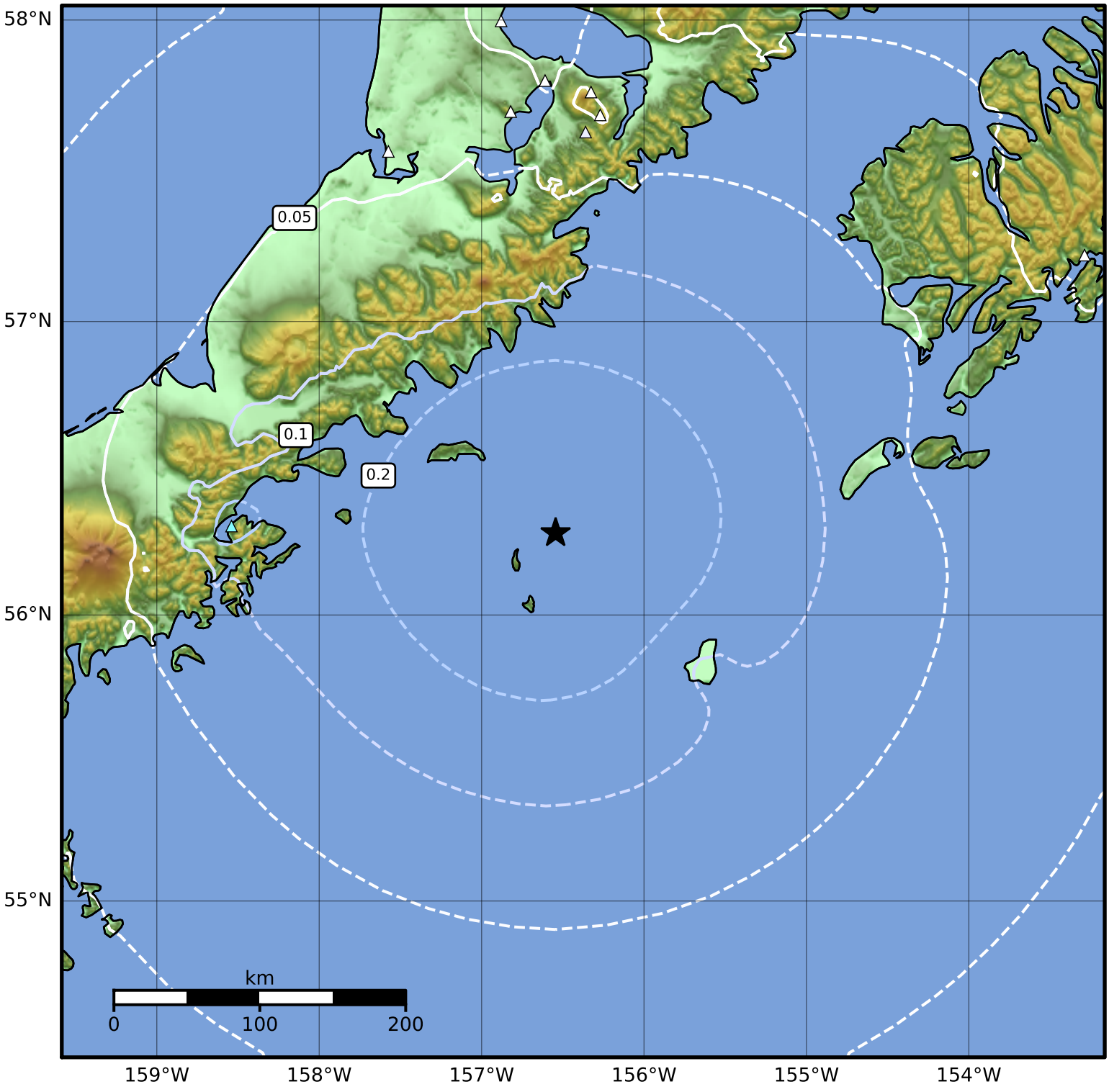

PGA (%g)	0.1	0.2	0.5	1	2	5	10	20	50	100	200

Scale based on Worden et al. (2012)
Version 1: Processed 2021-10-11T19:52:01Z

△ Seismic Instrument ○ Reported Intensity ★ Epicenter