0.3 Second Peak Spectral Acceleration Map Alaska Earthquake Center
ShakeMap: 181 km (112 miles) SE of Chignik
Sep 16, 2021 17:51:55 UTC M5.6 N55.07 W156.50 Depth: 36.8km ID:ak021bwmmasc

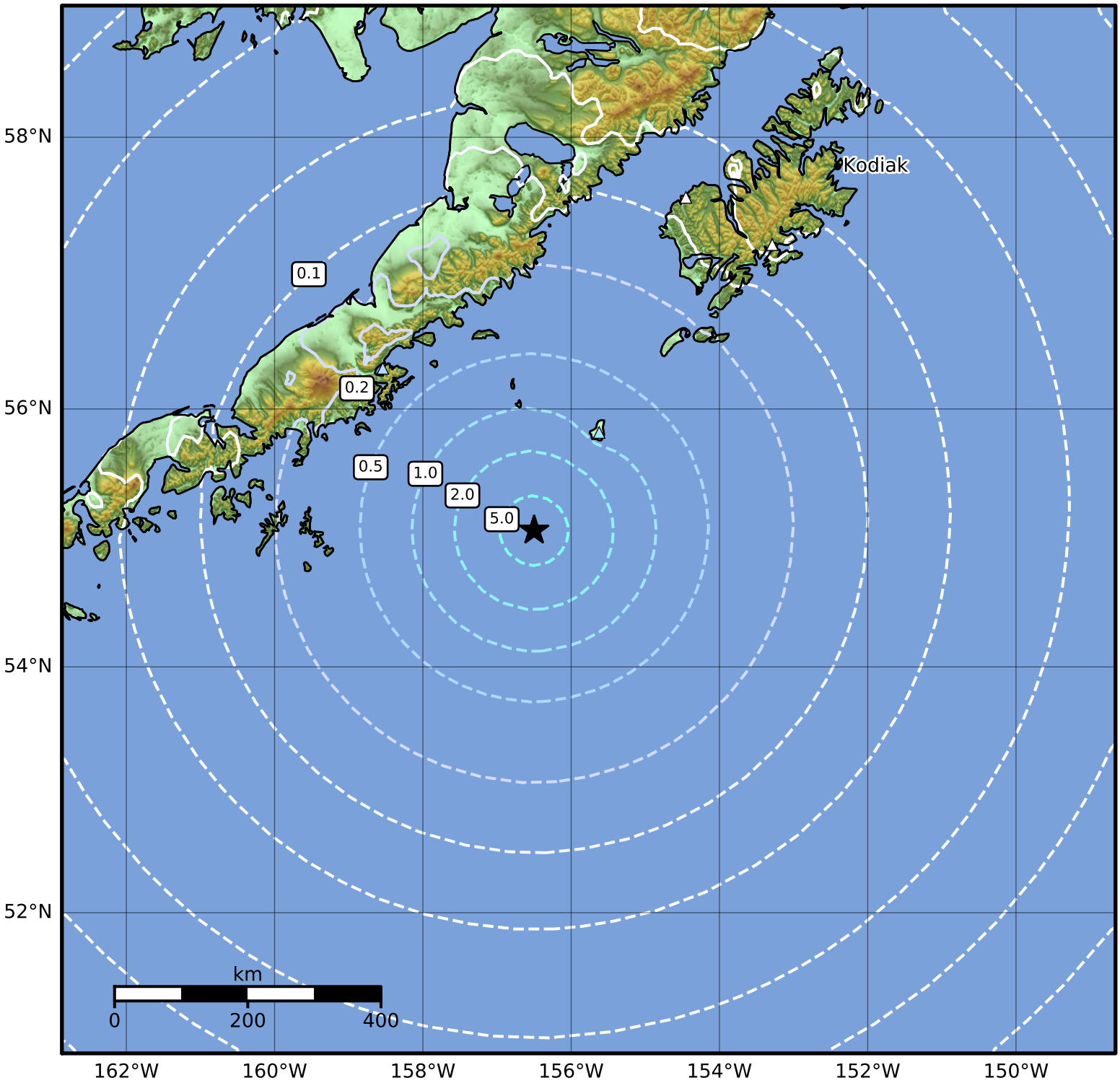

SA(0.3) (%g)	0.1	0.2	0.5	1	2	5	10	20	50	100	200

Scale based on Worden et al. (2012)
Version 1: Processed 2021-10-15T00:17:58Z

△ Seismic Instrument ○ Reported Intensity ★ Epicenter