3.0 Second Peak Spectral Acceleration Map Alaska Earthquake Center
ShakeMap: 181 km (112 miles) SE of Chignik
Sep 16, 2021 17:51:55 UTC M5.6 N55.06 W156.50 Depth: 38.0km ID:ak021bwmmasc

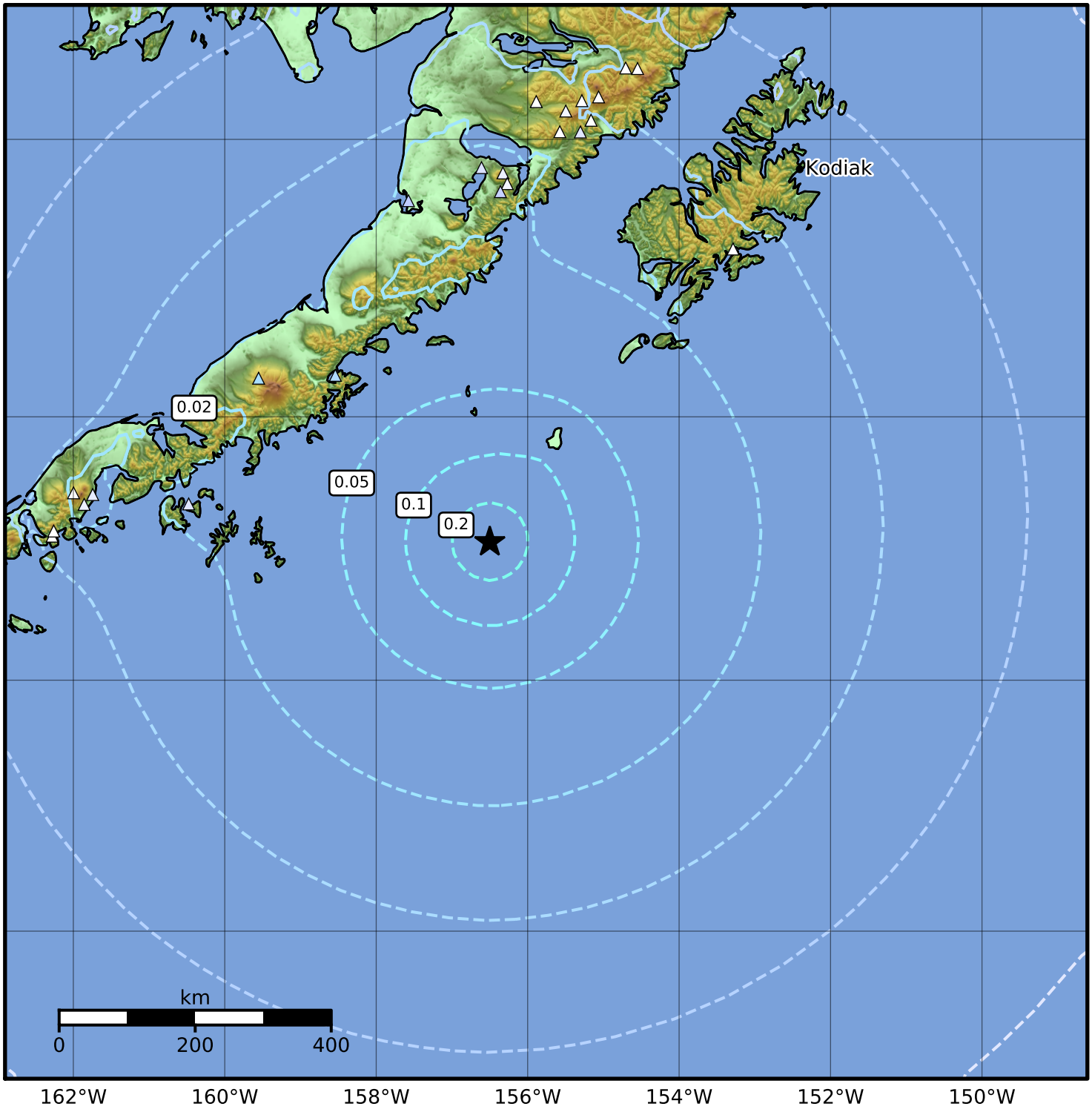

SA(3.0) (%g)	0.1	0.2	0.5	1	2	5	10	20	50

Scale based on Worden et al. (2012)

Version 1: Processed 2021-10-14T01:15:34Z

△ Seismic Instrument ○ Reported Intensity ★ Epicenter