1.0 Second Peak Spectral Acceleration Map Alaska Earthquake Center
ShakeMap: 13 km (8 miles) NW of Glennallen
Sep 14, 2021 21:51:21 UTC M3.6 N62.21 W145.71 Depth: 12.0km ID:ak021btdx9q9

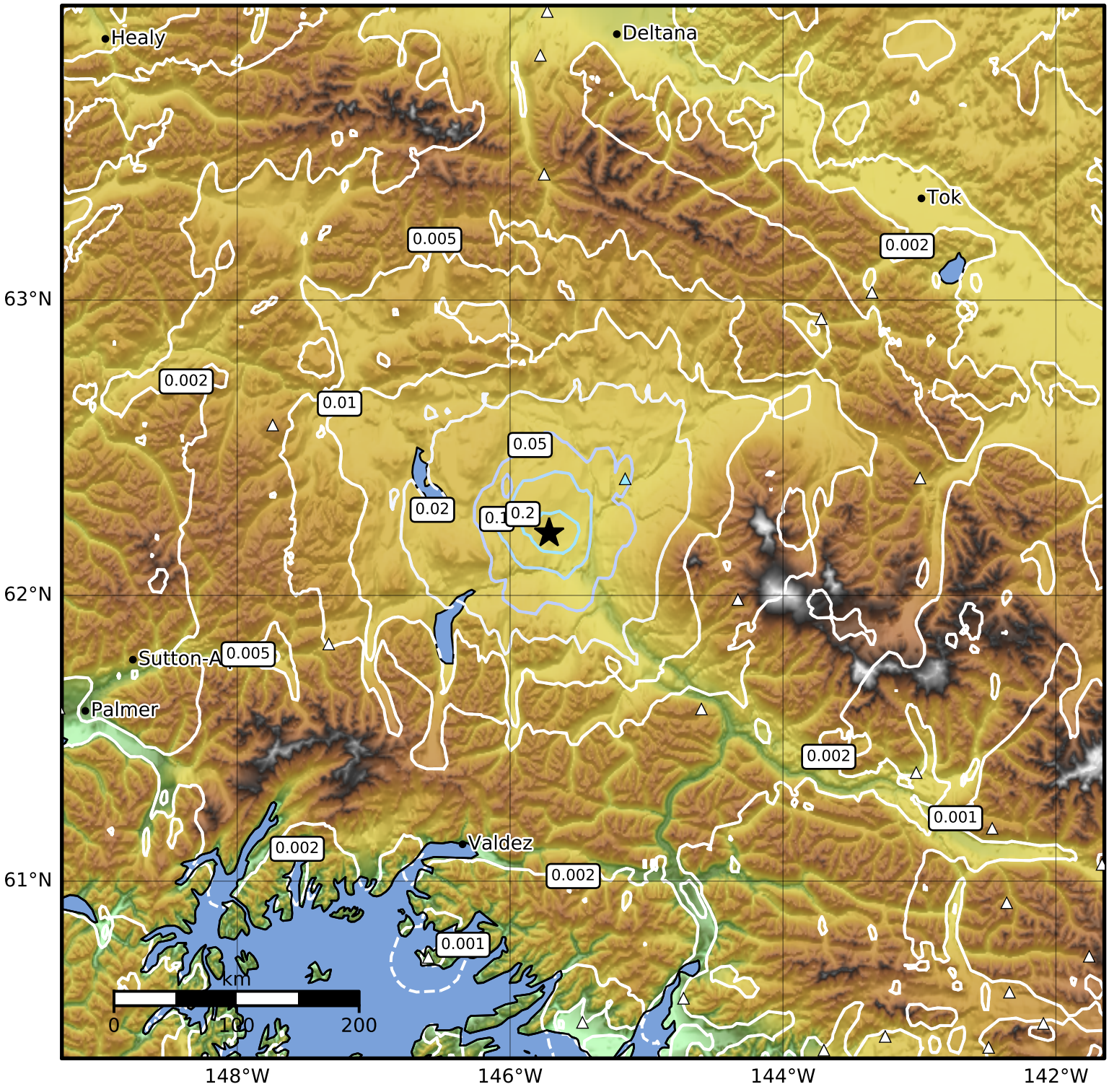

SA(1.0) (%g)	0.1	0.2	0.5	1	2	5	10	20	50	100	200

Scale based on Worden et al. (2012)

Version 1: Processed 2021-09-14T22:31:09Z

△ Seismic Instrument ○ Reported Intensity ★ Epicenter