3.0 Second Peak Spectral Acceleration Map Alaska Earthquake Center
ShakeMap: 53 km (33 miles) NNW of Yakutat
Sep 06, 2021 07:10:48 UTC M4.1 N59.97 W140.11 Depth: 2.7km ID:ak021bfx1p3y

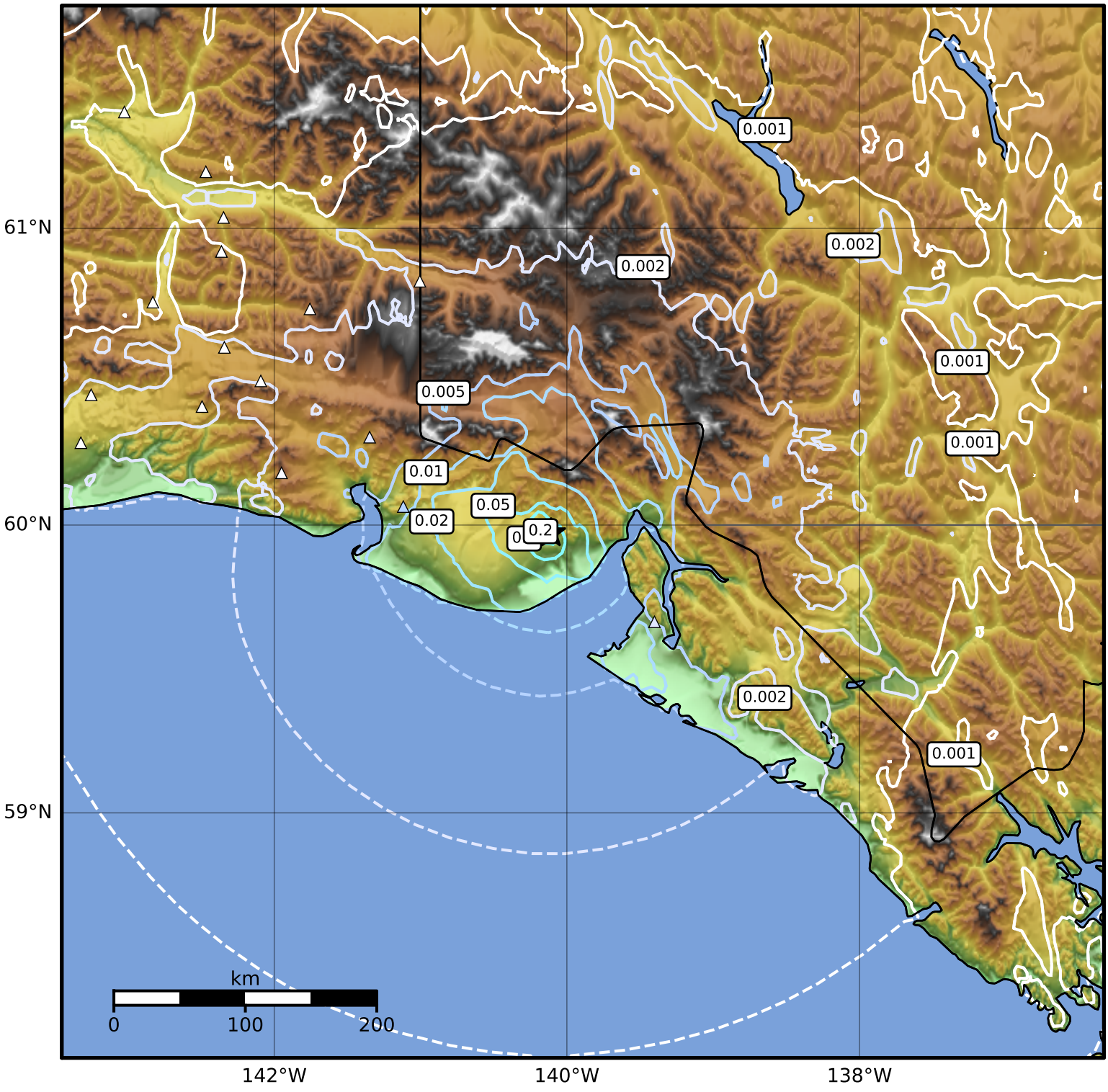

SA(3.0) (%g)	0.1	0.2	0.5	1	2	5	10	20	50

Scale based on Worden et al. (2012)

Version 1: Processed 2021-09-06T07:34:57Z

△ Seismic Instrument ○ Reported Intensity ★ Epicenter