1.0 Second Peak Spectral Acceleration Map Alaska Earthquake Center
ShakeMap: 61 km (38 miles) NNW of Yakutat
Sep 05, 2021 01:27:06 UTC M4.1 N60.06 W140.05 Depth: 6.9km ID:ak021be61awh

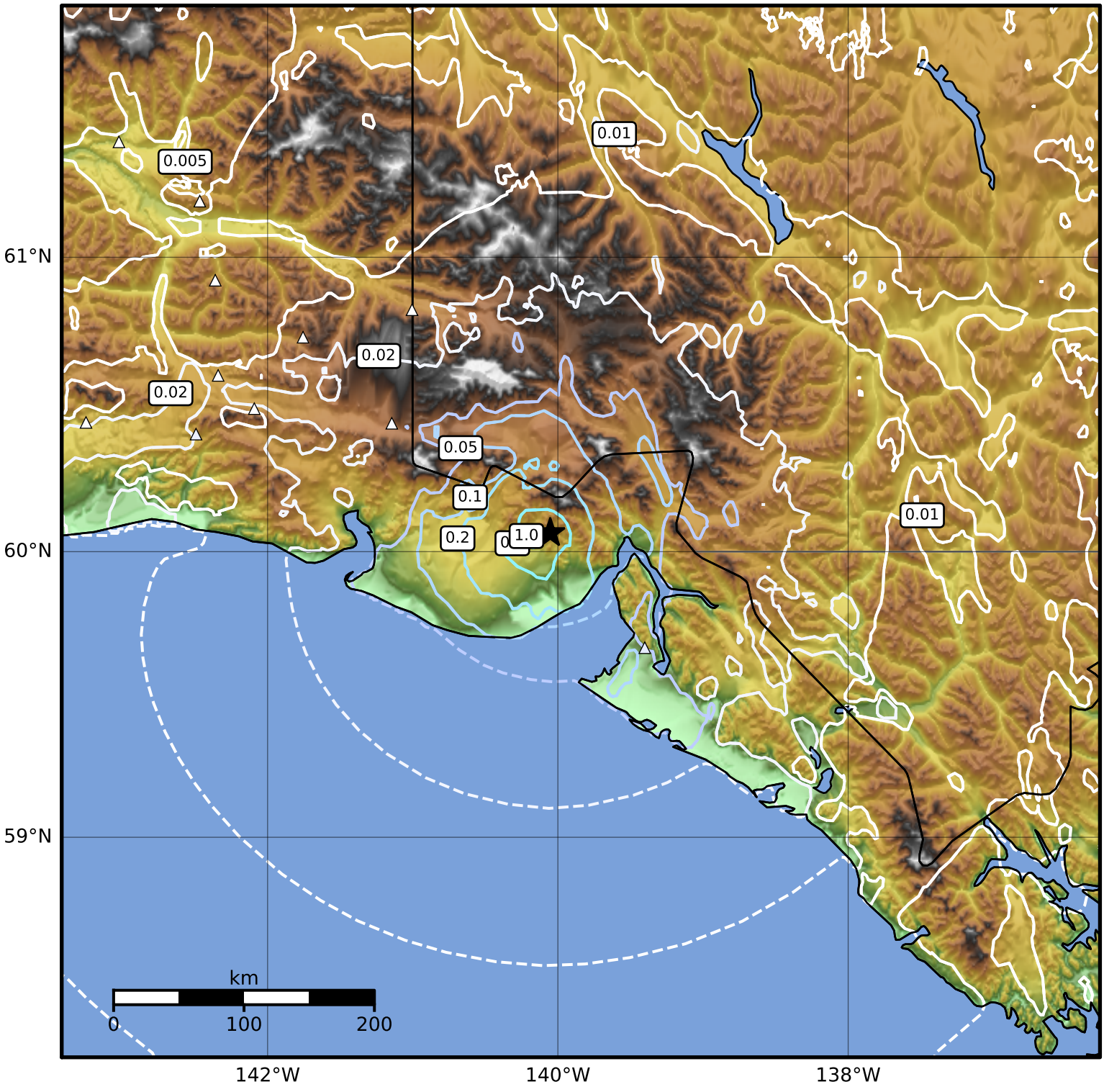

SA(1.0) (%g)	0.1	0.2	0.5	1	2	5	10	20	50	100	200

Scale based on Worden et al. (2012)
Version 1: Processed 2021-09-05T01:45:11Z

△ Seismic Instrument ○ Reported Intensity ★ Epicenter