3.0 Second Peak Spectral Acceleration Map Alaska Earthquake Center
ShakeMap: 5 km (3 miles) S of Lower Kalskag
Aug 31, 2021 02:20:02 UTC M3.9 N61.47 W160.36 Depth: 13.4km ID:ak021b5wweeh

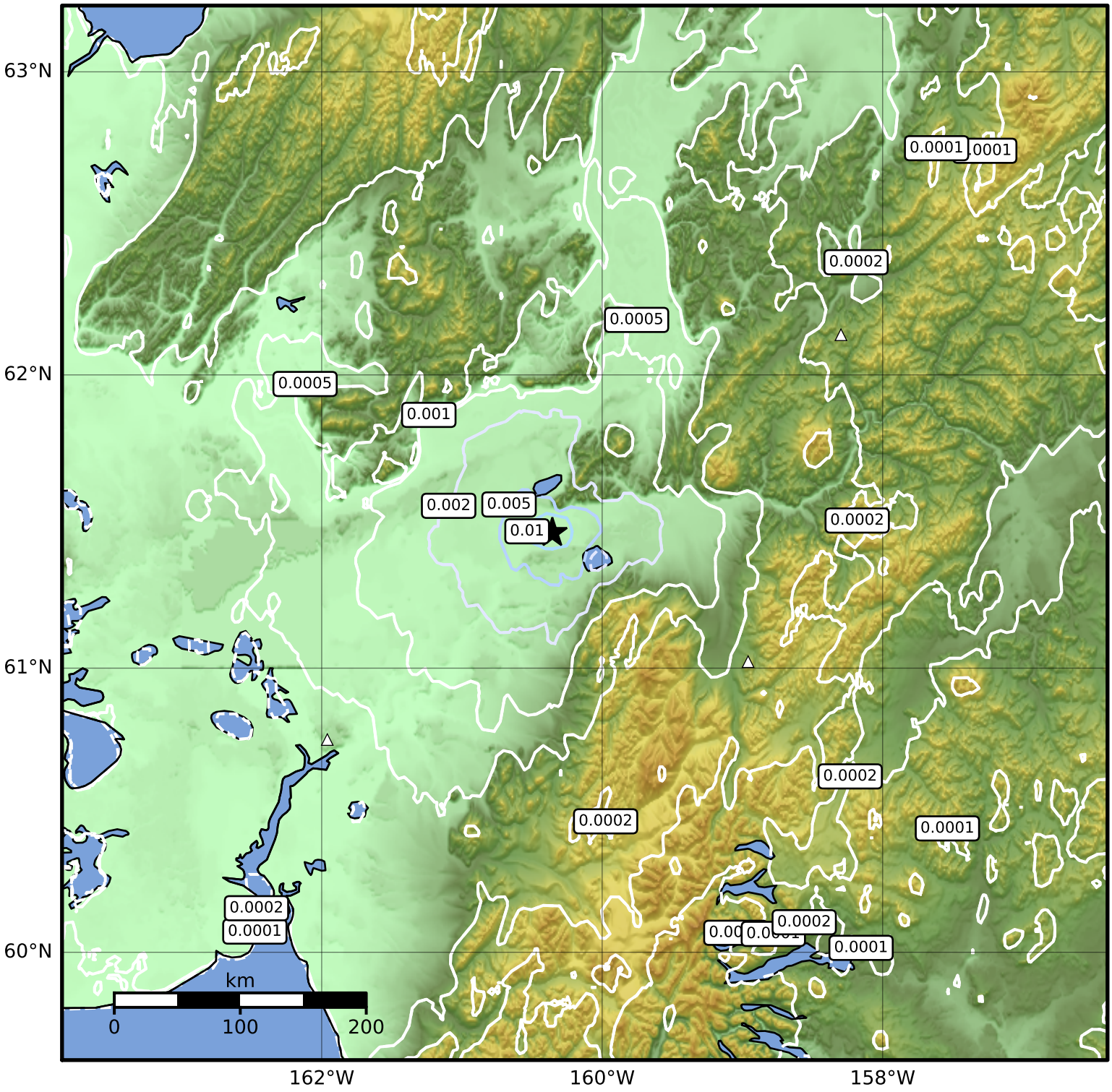


| SA(3.0) (%g) | 0.1 | 0.2 | 0.5 | 1 | 2 | 5 | 10 | 20 | 50 |
|---|---|---|---|---|---|---|---|---|---|

Scale based on Worden et al. (2012)

Version 1: Processed 2021-08-31T05:20:45Z

△ Seismic Instrument ○ Reported Intensity ★ Epicenter