0.3 Second Peak Spectral Acceleration Map Alaska Earthquake Center
ShakeMap: 5 km (3 miles) S of Lower Kalskag
Aug 31, 2021 02:20:02 UTC M3.9 N61.47 W160.36 Depth: 13.4km ID:ak021b5wweeh

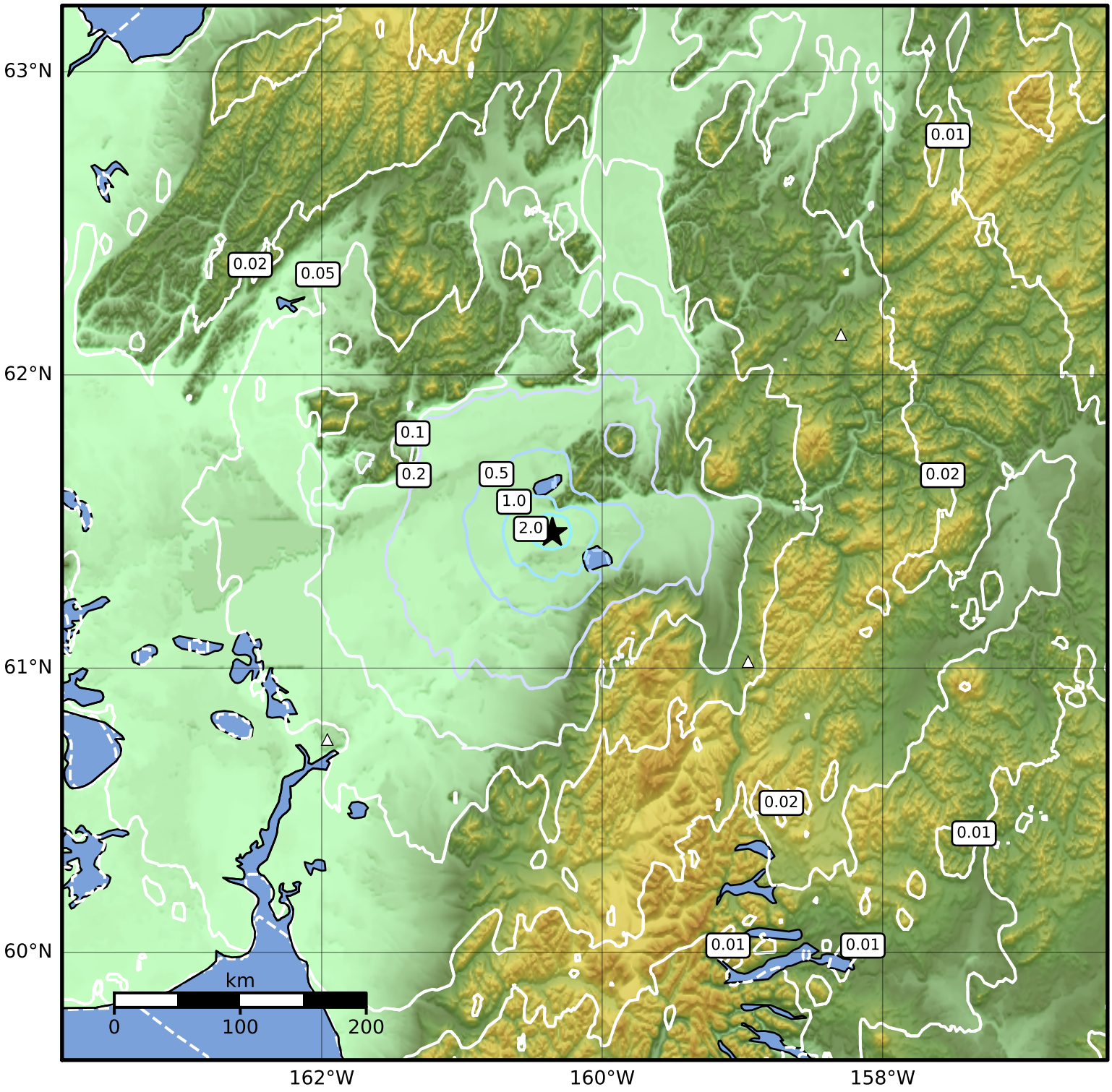

SA(0.3) (%g)	0.1	0.2	0.5	1	2	5	10	20	50	100	200

Scale based on Worden et al. (2012)

Version 1: Processed 2021-08-31T05:20:45Z

△ Seismic Instrument ○ Reported Intensity ★ Epicenter