Peak Ground Acceleration Map Alaska Earthquake Center
ShakeMap: 65 km (40 miles) SE of Perryville
Aug 25, 2021 01:31:26 UTC M4.5 N55.46 W158.48 Depth: 4.5km ID:ak021avz5du4

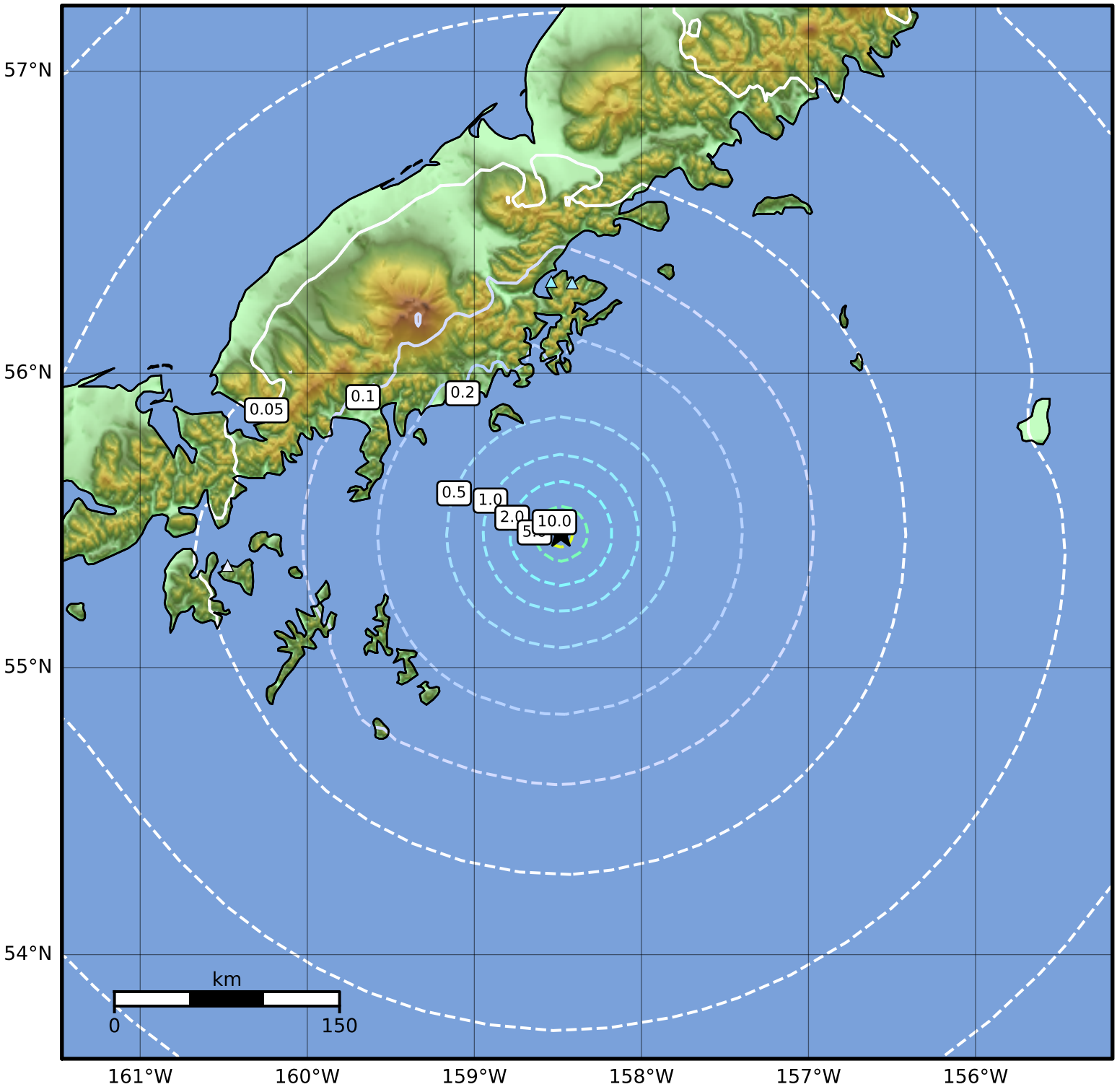


| PGA (%g) | 0.1 | 0.2 | 0.5 | 1 | 2 | 5 | 10 | 20 | 50 | 100 | 200 |
|---|---|---|---|---|---|---|---|---|---|---|---|

Scale based on Worden et al. (2012)
Version 1: Processed 2021-09-10T22:09:15Z

△ Seismic Instrument ○ Reported Intensity ★ Epicenter