Peak Ground Acceleration Map Alaska Earthquake Center
ShakeMap: 67 km (42 miles) SE of Perryville
Aug 25, 2021 01:31:26 UTC M4.7 N55.44 W158.47 Depth: 11.7km ID:ak021avz5du4

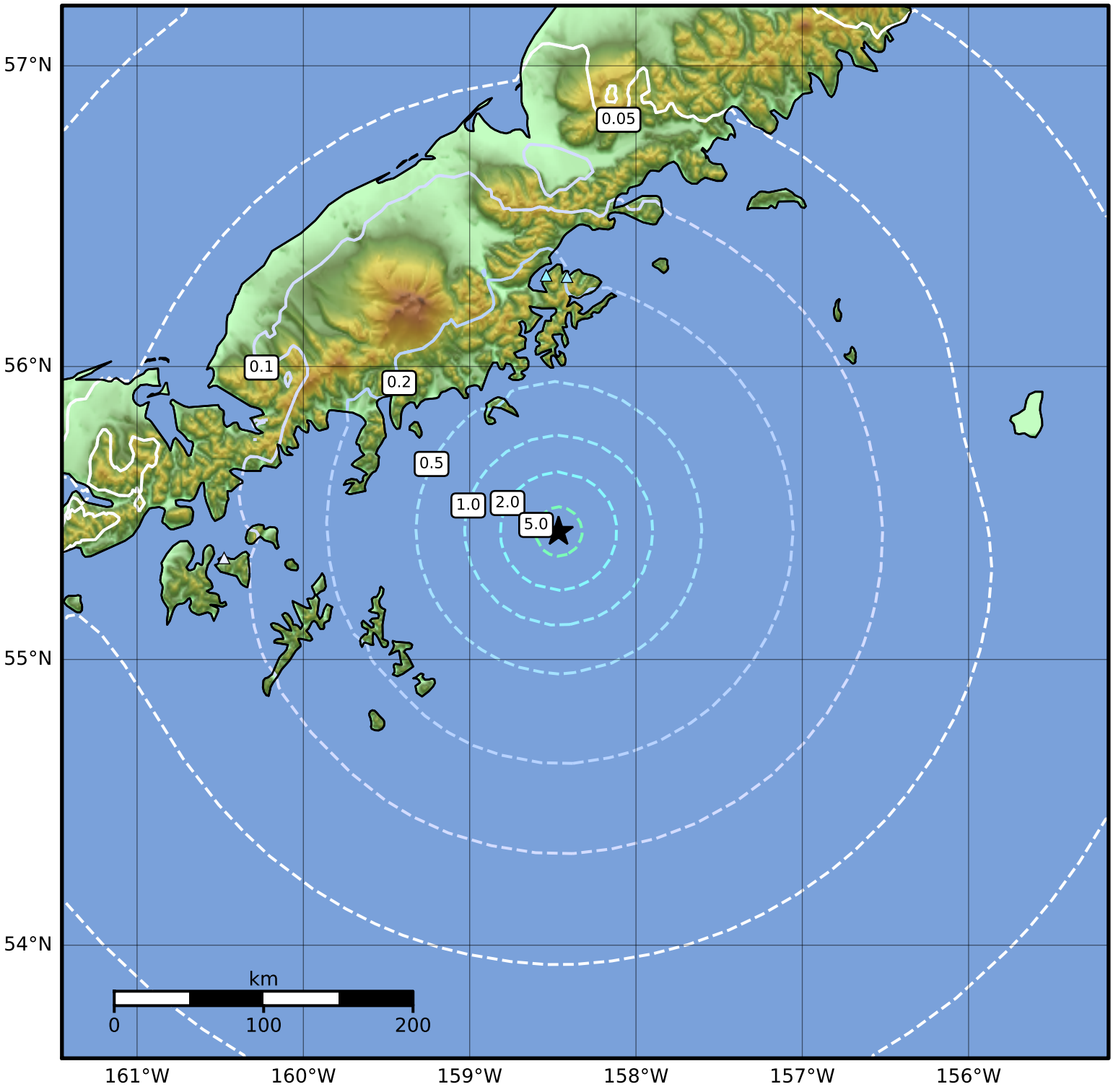

PGA (%g)	0.1	0.2	0.5	1	2	5	10	20	50	100	200

Scale based on Worden et al. (2012)
Version 1: Processed 2021-08-25T01:35:43Z

△ Seismic Instrument ○ Reported Intensity ★ Epicenter