1.0 Second Peak Spectral Acceleration Map Alaska Earthquake Center
ShakeMap: 81 km (50 miles) SE of Chisana
Aug 20, 2021 05:39:28 UTC M3.5 N61.56 W141.24 Depth: 0.0km ID:ak021anrw3oz

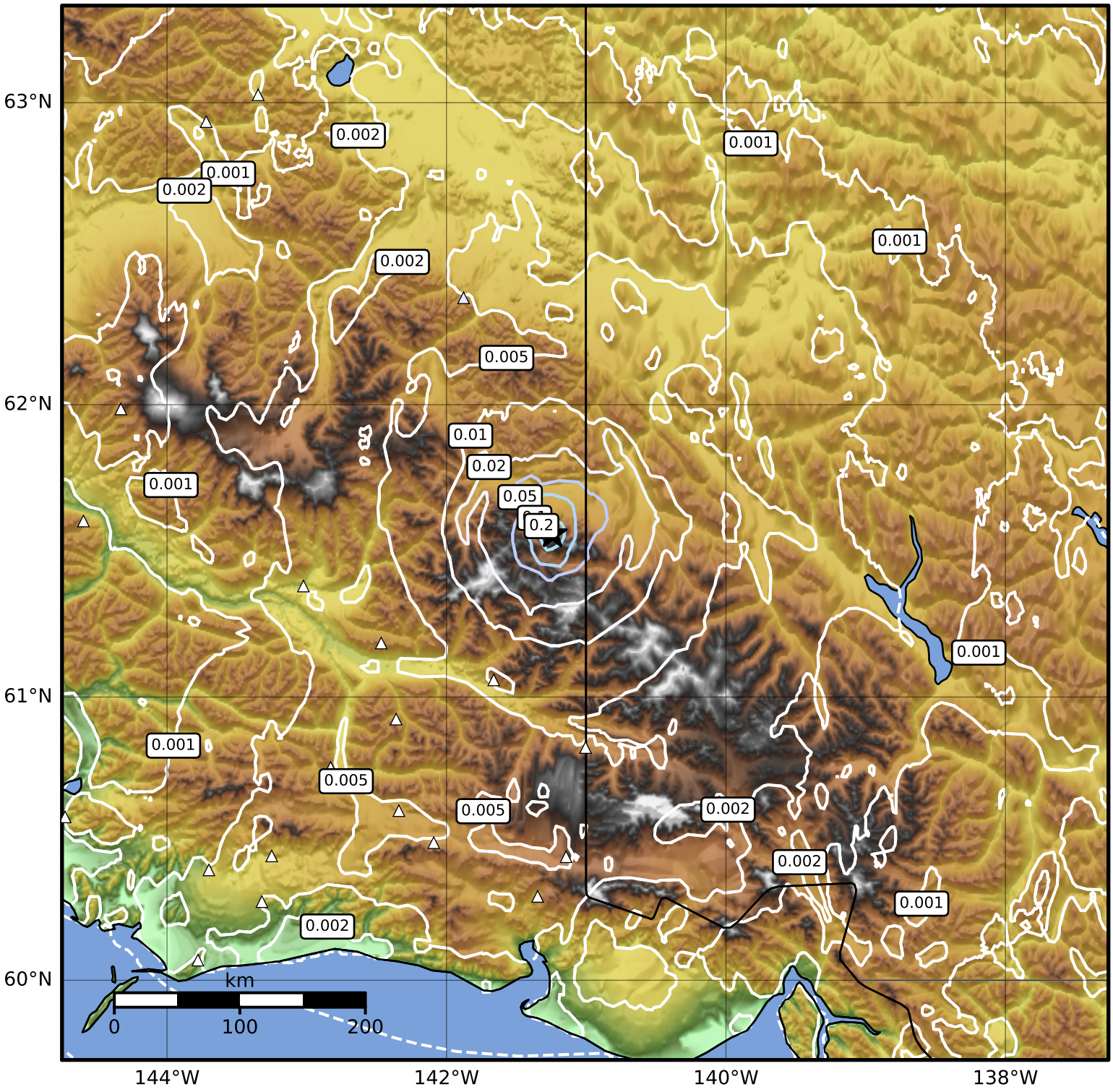

SA(1.0) (%g)	0.1	0.2	0.5	1	2	5	10	20	50	100	200

Scale based on Worden et al. (2012)

Version 1: Processed 2021-08-20T05:47:38Z

△ Seismic Instrument ○ Reported Intensity ★ Epicenter