0.3 Second Peak Spectral Acceleration Map Alaska Earthquake Center
ShakeMap: 81 km (50 miles) SE of Chisana
Aug 20, 2021 05:39:28 UTC M3.5 N61.56 W141.24 Depth: 0.0km ID:ak021anrw3oz

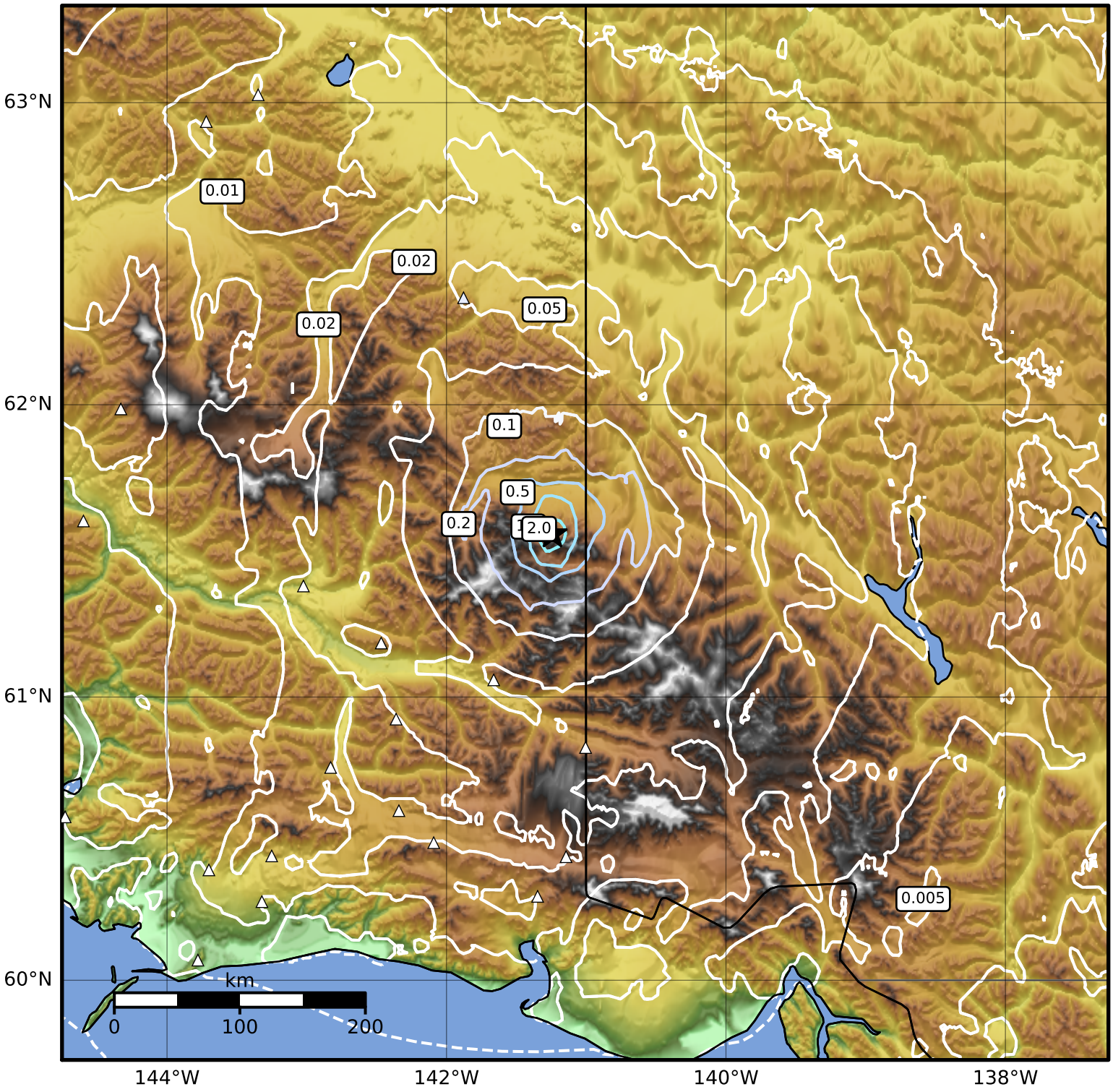


| SA(0.3) (%g) | 0.1 | 0.2 | 0.5 | 1 | 2 | 5 | 10 | 20 | 50 | 100 | 200 |
|---|---|---|---|---|---|---|---|---|---|---|---|

Scale based on Worden et al. (2012)
Version 1: Processed 2021-08-20T05:47:38Z

△ Seismic Instrument ○ Reported Intensity ★ Epicenter