3.0 Second Peak Spectral Acceleration Map Alaska Earthquake Center
ShakeMap: 81 km (50 miles) SE of Chisana
Aug 20, 2021 01:48:15 UTC M4.1 N61.55 W141.31 Depth: 6.9km ID:ak021anpk9oi

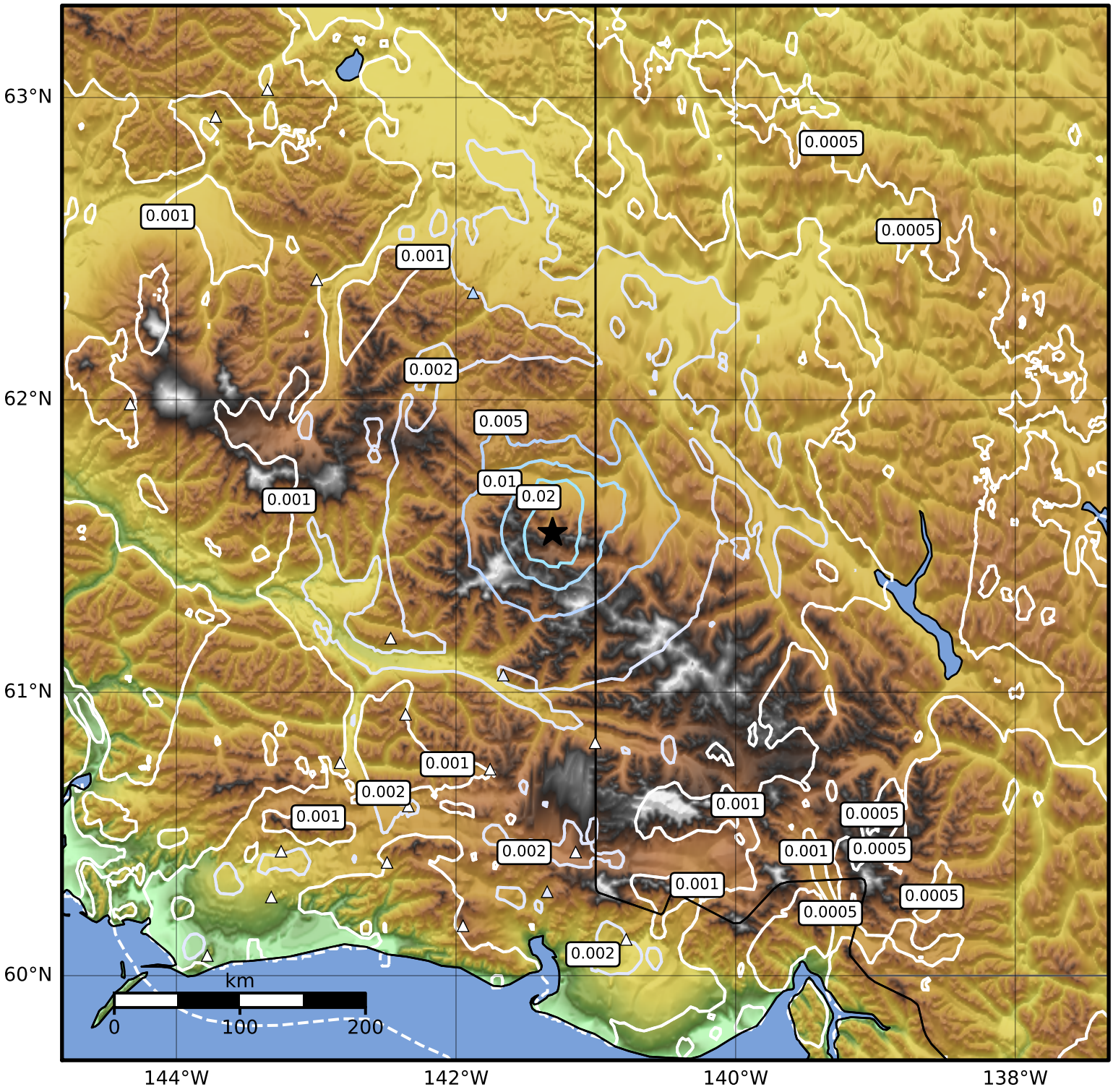

SA(3.0) (%g)	0.1	0.2	0.5	1	2	5	10	20	50

Scale based on Worden et al. (2012)
Version 1: Processed 2021-09-01T08:00:33Z

△ Seismic Instrument ○ Reported Intensity ★ Epicenter