Peak Ground Acceleration Map Alaska Earthquake Center
ShakeMap: 79 km (49 miles) SE of Chisana
Aug 20, 2021 01:48:14 UTC M4.1 N61.57 W141.28 Depth: 9.4km ID:ak021anpk9oi

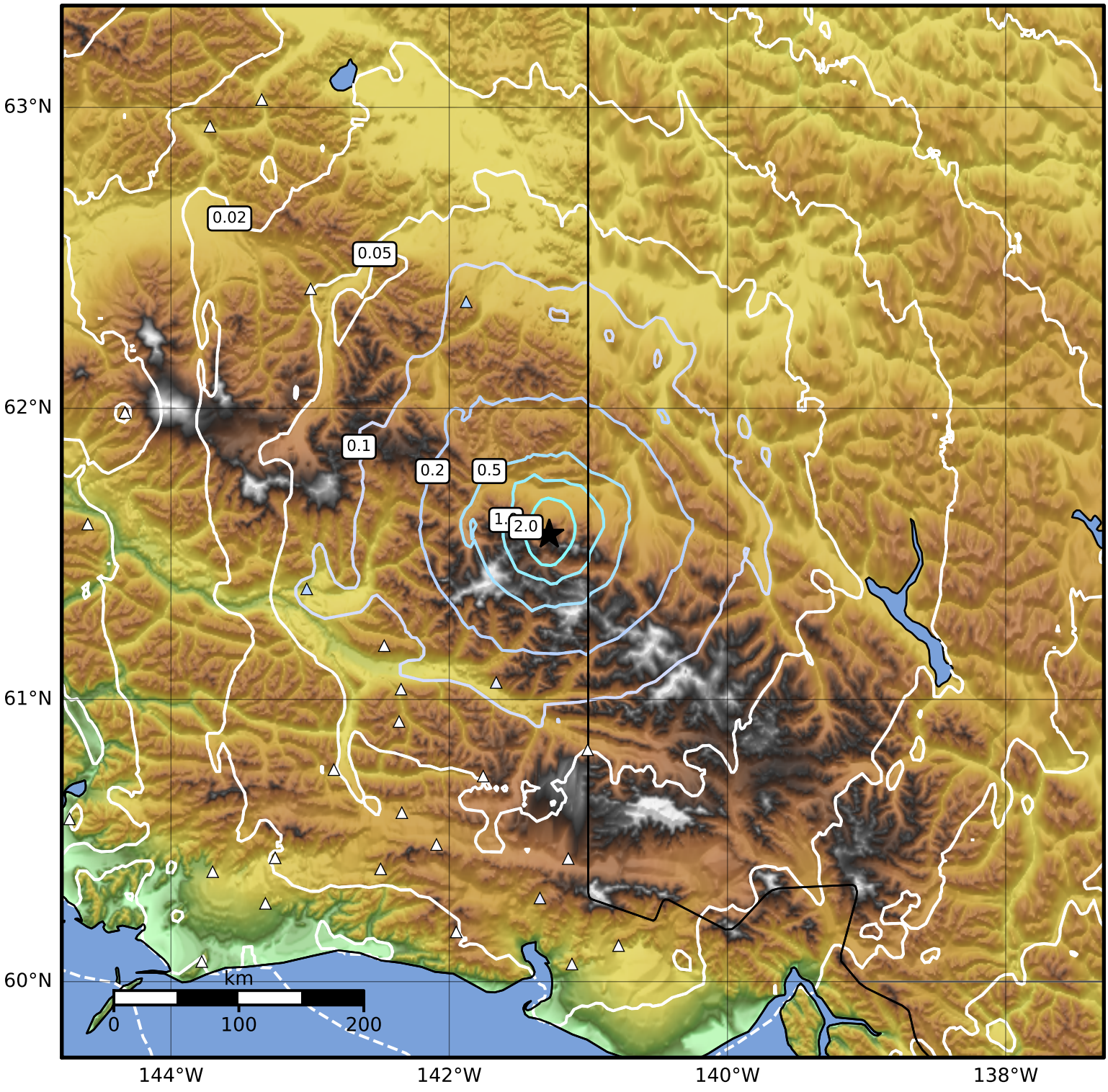

PGA (%g)	0.1	0.2	0.5	1	2	5	10	20	50	100	200

Scale based on Worden et al. (2012)
Version 1: Processed 2021-08-20T02:14:39Z

△ Seismic Instrument ○ Reported Intensity ★ Epicenter