0.3 Second Peak Spectral Acceleration Map Alaska Earthquake Center
ShakeMap: 121 km (75 miles) SE of Perryville
Aug 16, 2021 16:24:04 UTC M4.1 N55.26 W157.60 Depth: 27.7km ID:ak021ahc77j3

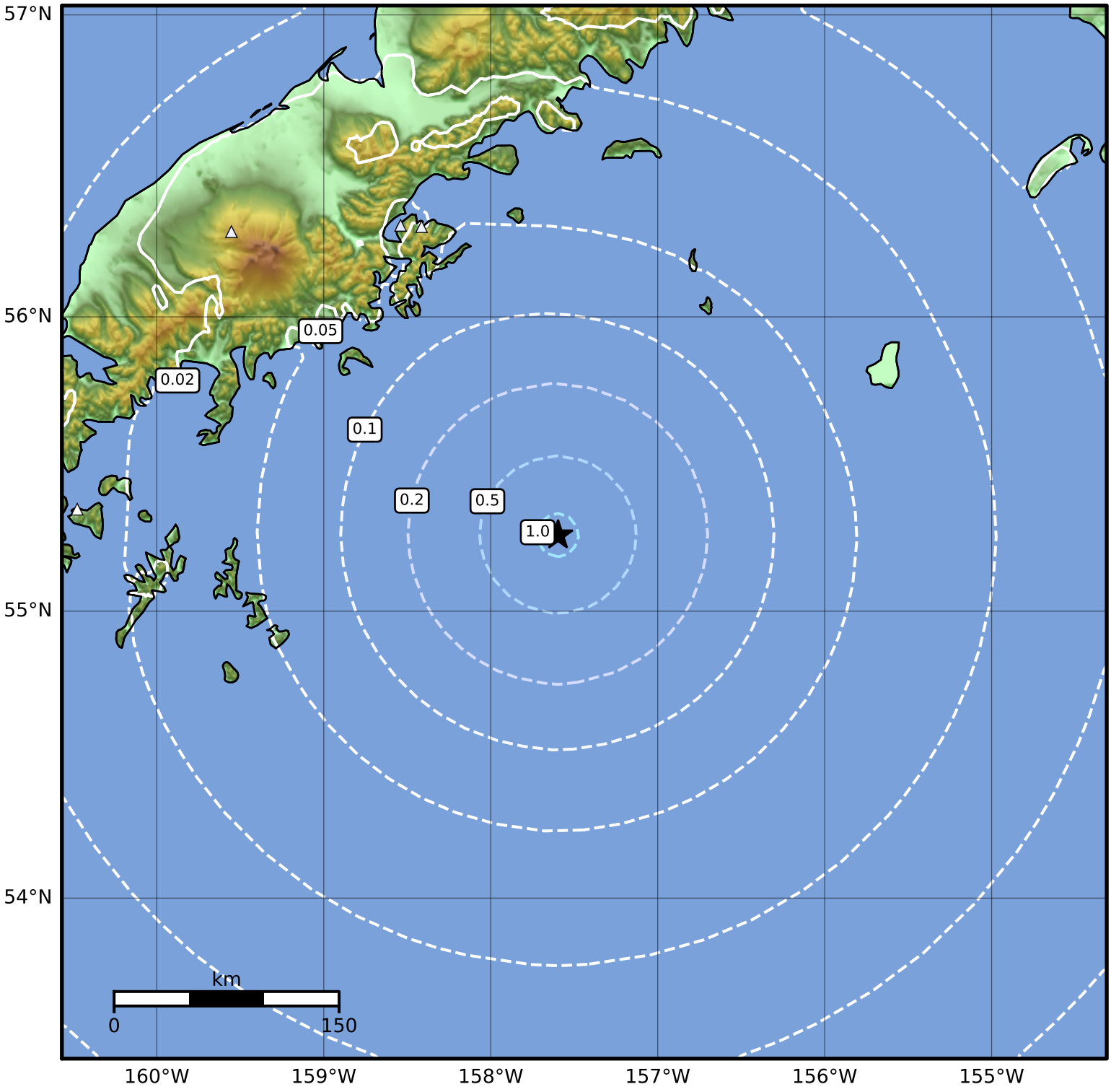

SA(0.3) (%g)	0.1	0.2	0.5	1	2	5	10	20	50	100	200

Scale based on Worden et al. (2012)
Version 1: Processed 2021-08-16T19:23:36Z

△ Seismic Instrument ○ Reported Intensity ★ Epicenter