Peak Ground Acceleration Map Alaska Earthquake Center
ShakeMap: 145 km (90 miles) SE of Perryville
Aug 14, 2021 13:06:39 UTC M4.0 N54.96 W157.55 Depth: 20.1km ID:ak021adz8fob

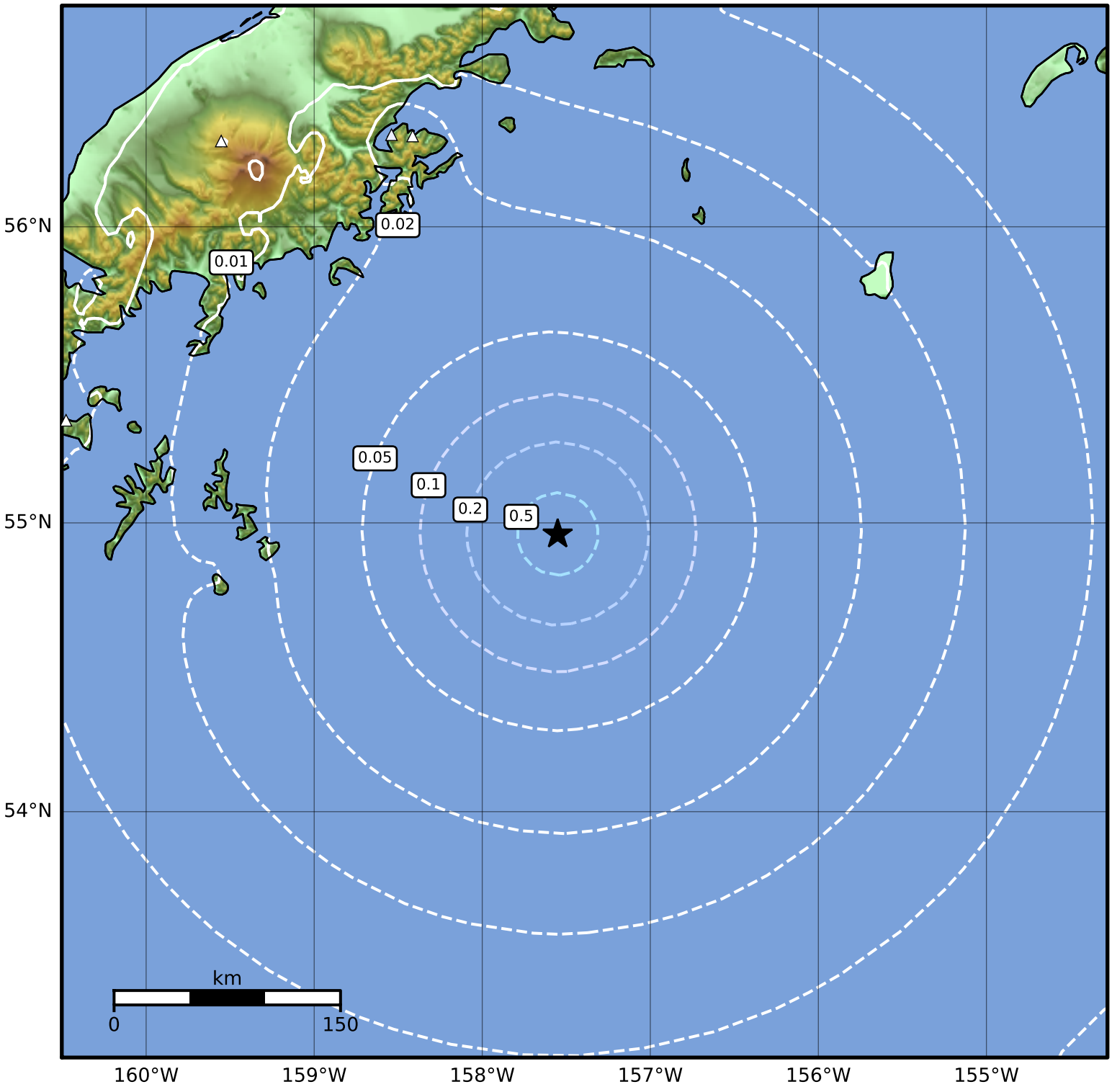

PGA (%g)	0.1	0.2	0.5	1	2	5	10	20	50	100	200

Scale based on Worden et al. (2012)
Version 1: Processed 2021-08-14T21:13:10Z

△ Seismic Instrument ○ Reported Intensity ★ Epicenter