Peak Ground Acceleration Map Alaska Earthquake Center
ShakeMap: 102 km (63 miles) SE of Perryville
Aug 14, 2021 13:06:14 UTC M3.6 N55.16 W158.20 Depth: 29.8km ID:ak021adz8dw2

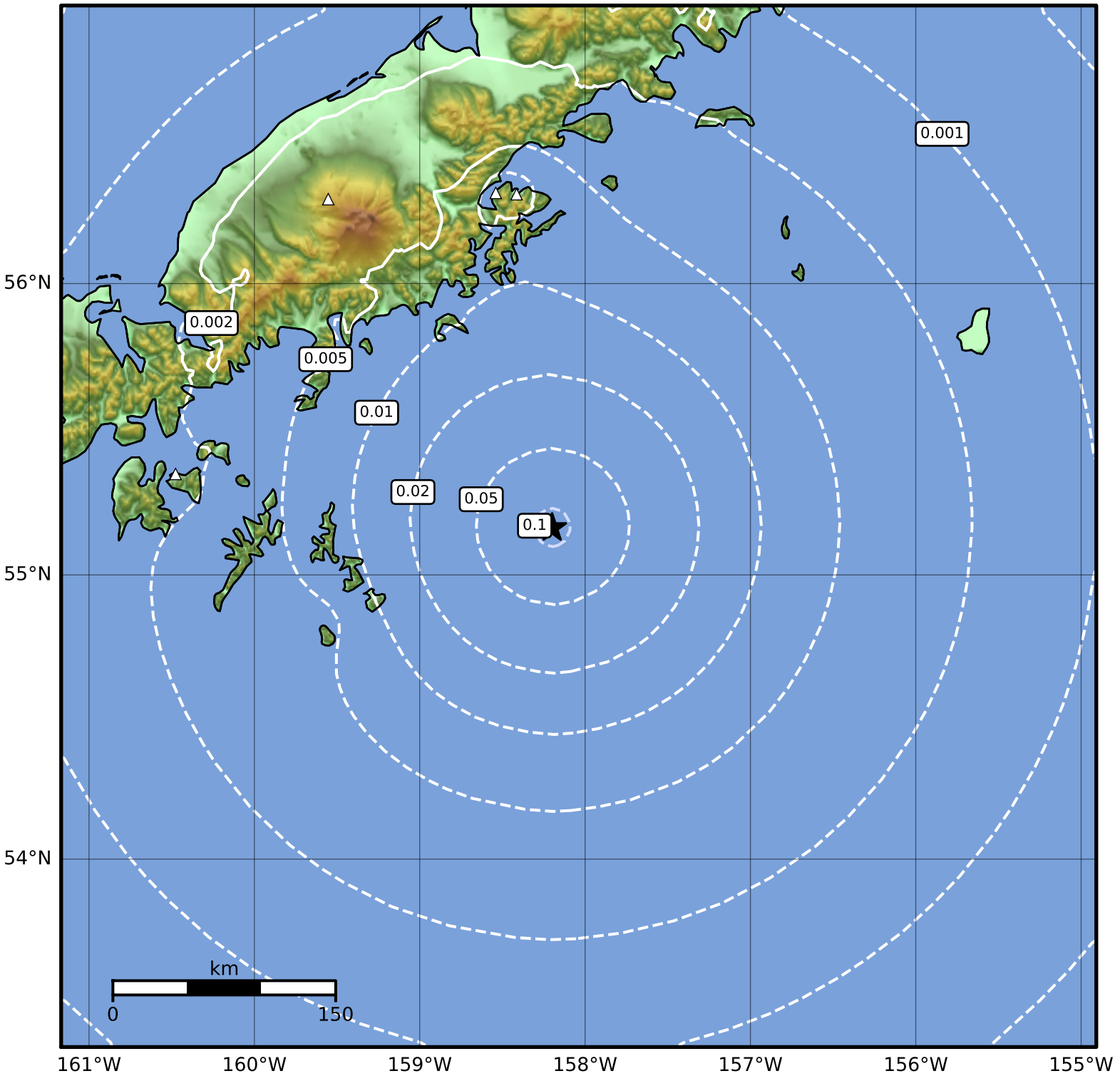

PGA (%g)	0.1	0.2	0.5	1	2	5	10	20	50	100	200

Scale based on Worden et al. (2012)
Version 1: Processed 2021-08-14T21:08:10Z

△ Seismic Instrument ○ Reported Intensity ★ Epicenter