Peak Ground Acceleration Map Alaska Earthquake Center
ShakeMap: 136 km (84 miles) SE of Perryville
Aug 14, 2021 11:57:44 UTC M6.9 N55.08 W157.54 Depth: 33.3km ID:ak021adyci6n

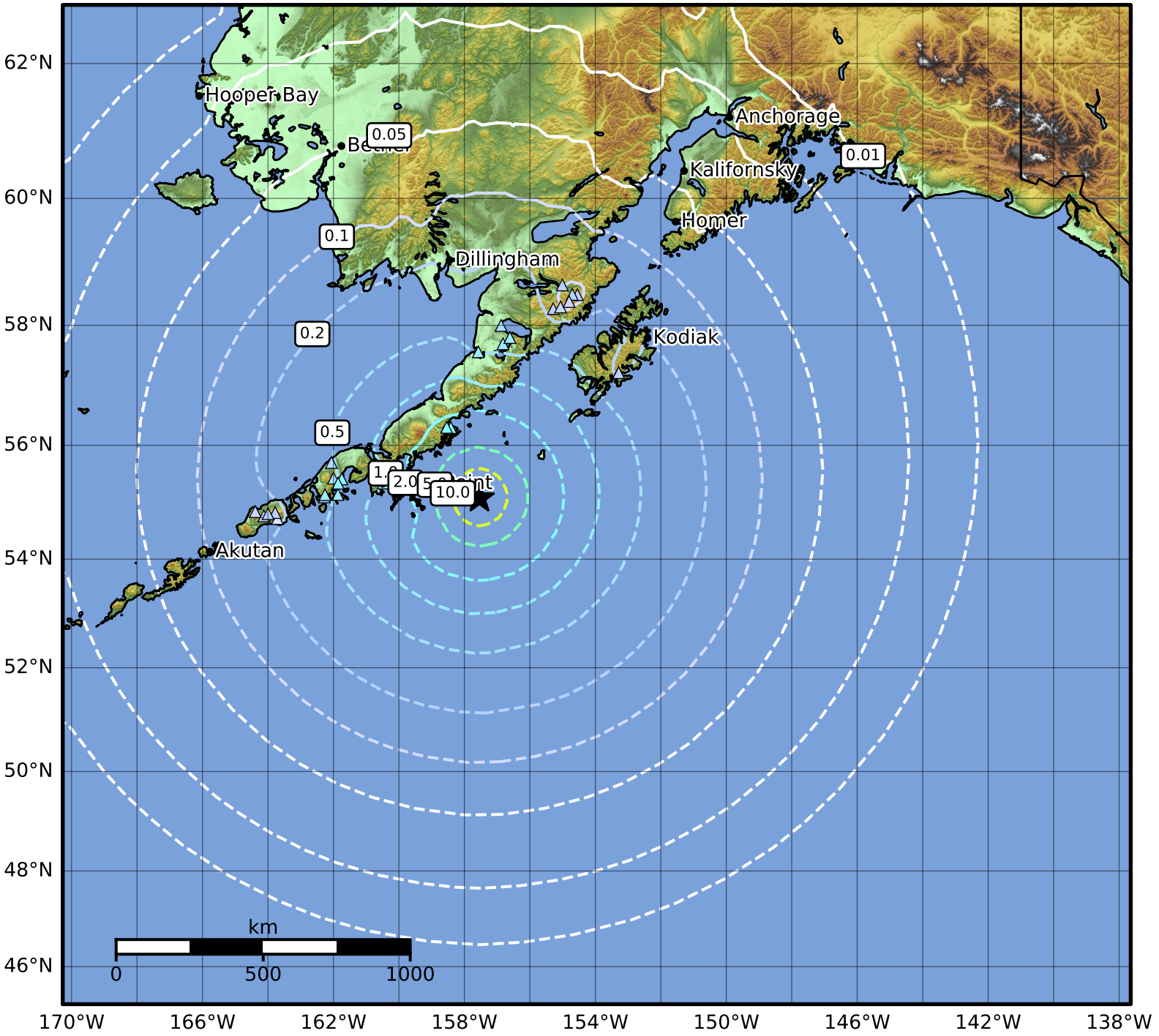

PGA (%g)	0.1	0.2	0.5	1	2	5	10	20	50	100	200

Scale based on Worden et al. (2012)
Version 1: Processed 2021-08-14T12:22:41Z

△ Seismic Instrument ○ Reported Intensity ★ Epicenter