1.0 Second Peak Spectral Acceleration Map Alaska Earthquake Center
ShakeMap: 155 km (96 miles) SSE of Chignik
Aug 05, 2021 18:00:17 UTC M4.3 N55.11 W157.10 Depth: 20.7km ID:ak0219z6c5jq

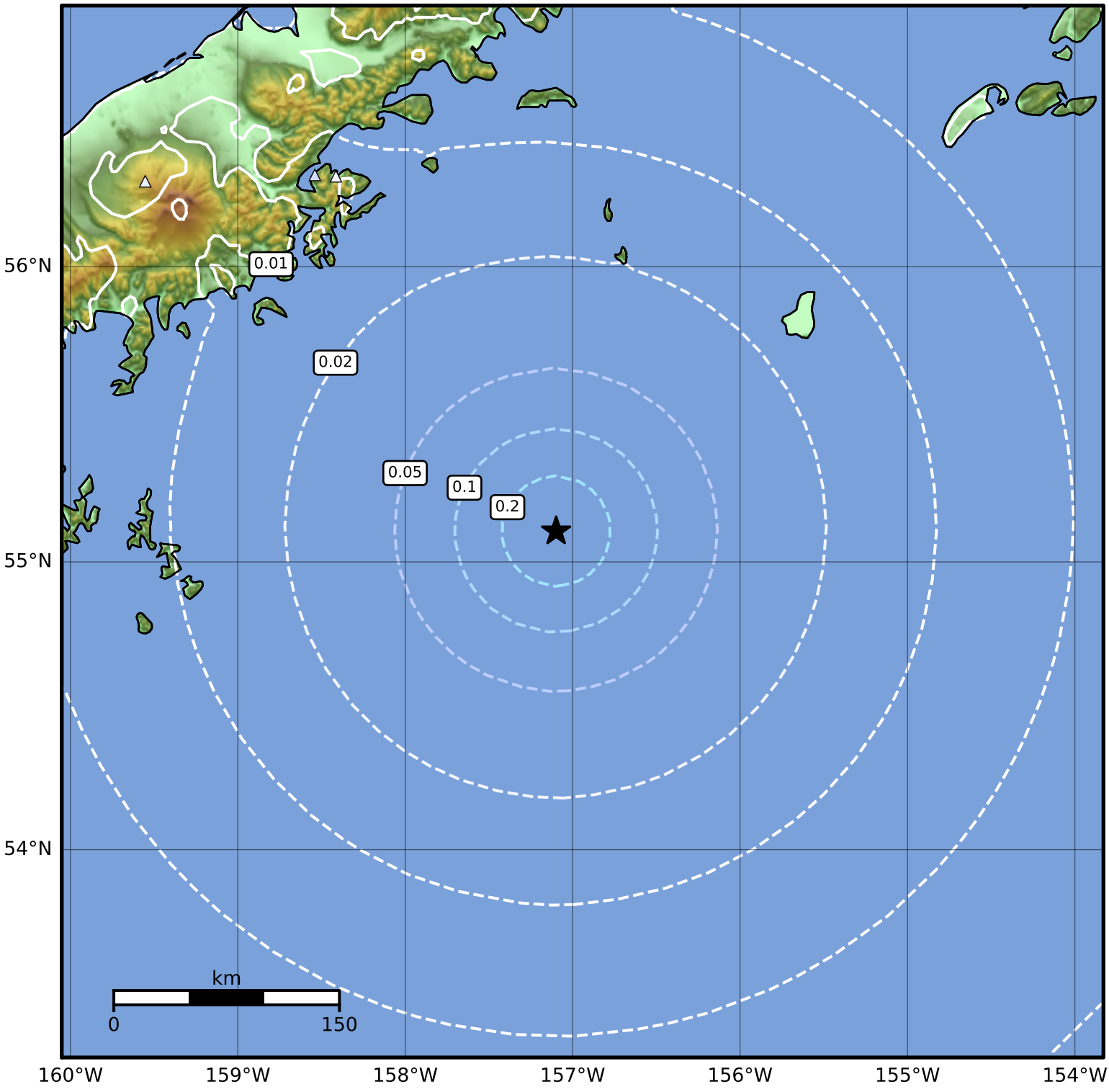

SA(1.0) (%g)	0.1	0.2	0.5	1	2	5	10	20	50	100	200

Scale based on Worden et al. (2012)
Version 1: Processed 2021-08-16T16:18:32Z

△ Seismic Instrument ○ Reported Intensity ★ Epicenter