Peak Ground Velocity Map Alaska Earthquake Center
ShakeMap: 76 km (47 miles) SSE of Perryville
Aug 01, 2021 15:27:39 UTC M4.3 N55.33 W158.47 Depth: 11.3km ID:ak0219sikao3

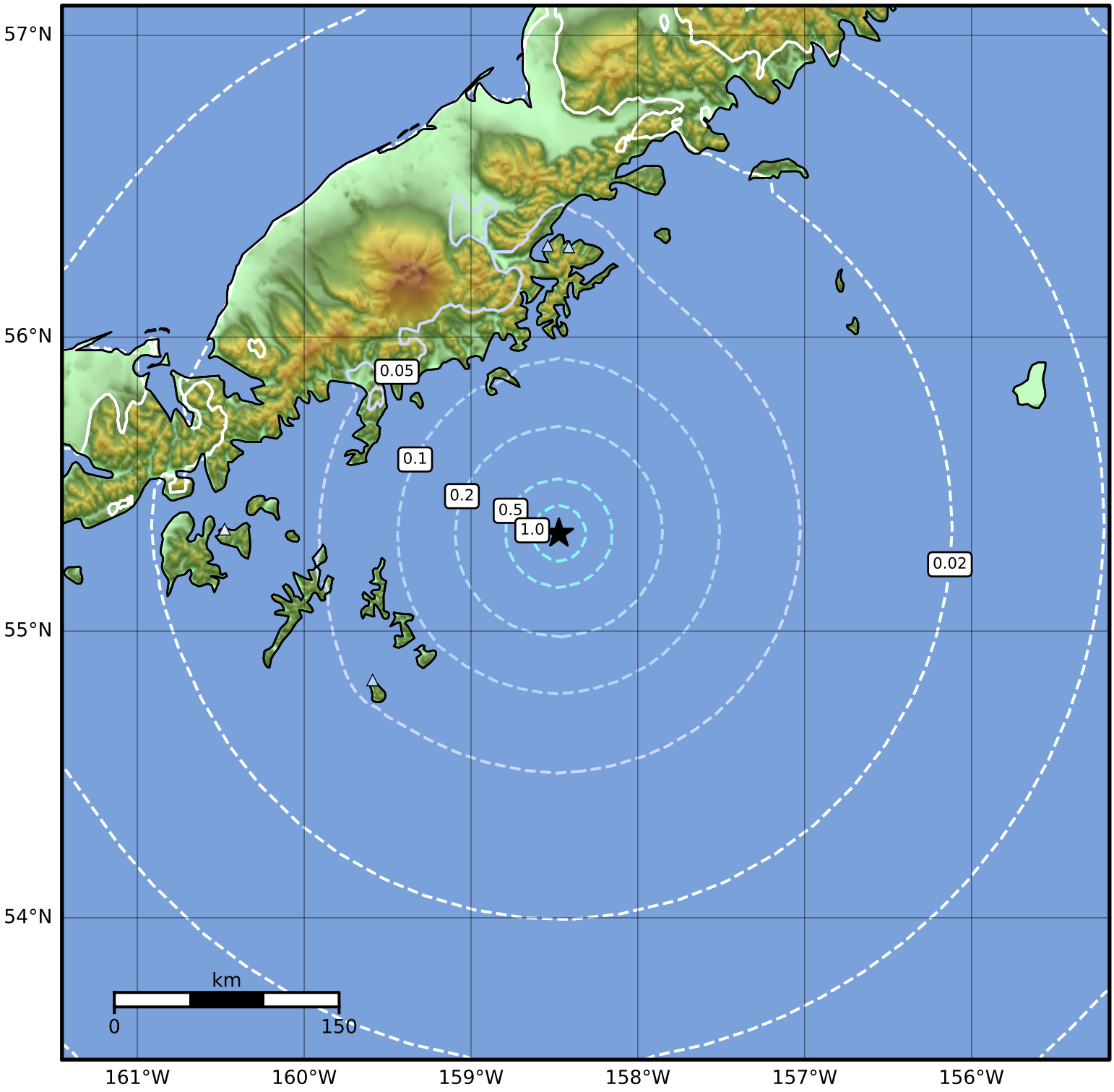


| PGV (cm/s) | 0.1 | 0.2 | 0.5 | 1 | 2 | 5 | 10 | 20 | 50 | 100 | 200 |
|---|---|---|---|---|---|---|---|---|---|---|---|

Scale based on Worden et al. (2012)
Version 1: Processed 2021-08-01T19:22:00Z

△ Seismic Instrument ○ Reported Intensity ★ Epicenter