Peak Ground Acceleration Map Alaska Earthquake Center
ShakeMap: 76 km (47 miles) SSE of Perryville
Aug 01, 2021 15:27:39 UTC M4.3 N55.33 W158.47 Depth: 11.3km ID:ak0219sikao3

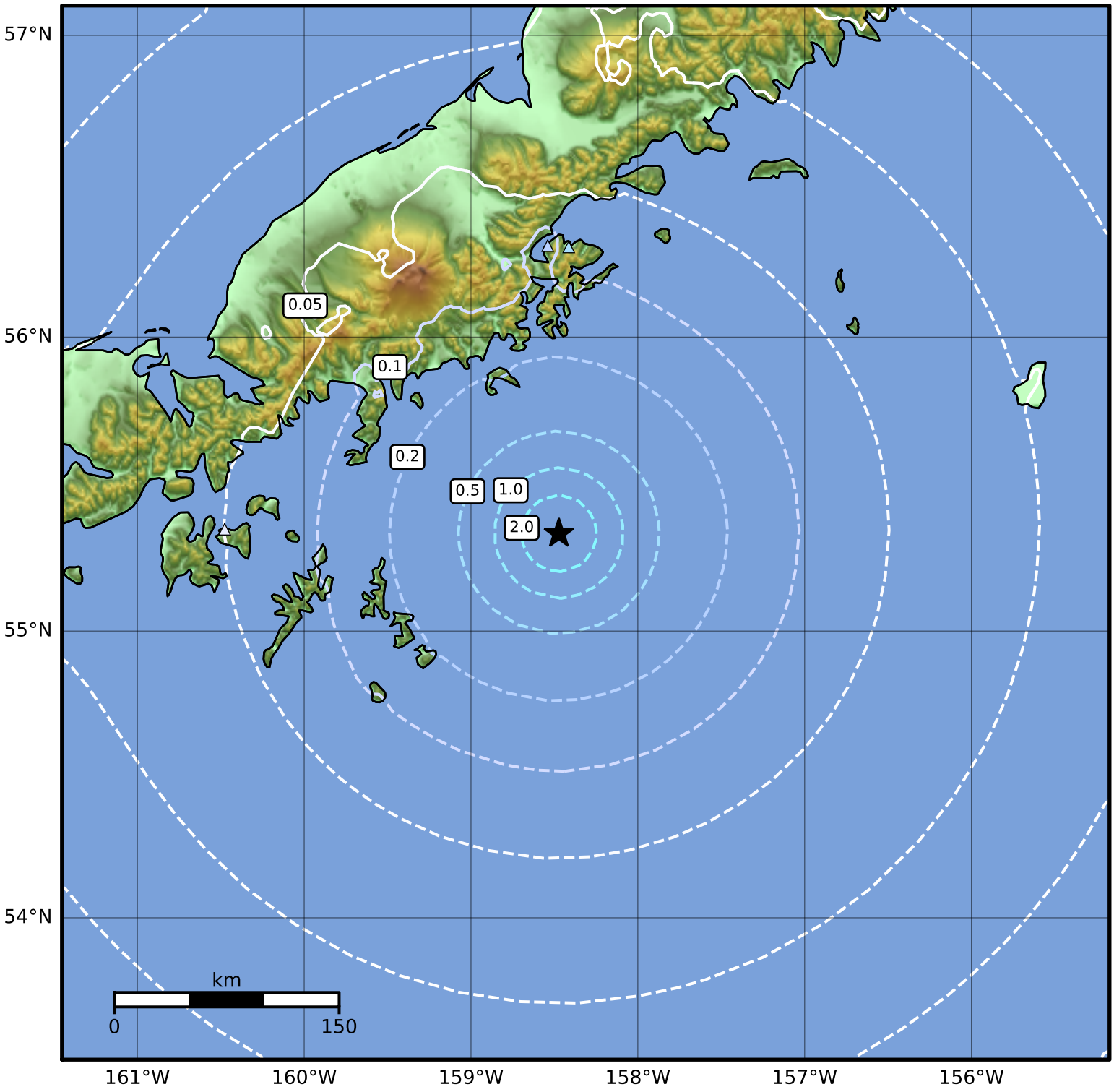

PGA (%g)	0.1	0.2	0.5	1	2	5	10	20	50	100	200

Scale based on Worden et al. (2012)
Version 1: Processed 2021-08-01T19:22:00Z

△ Seismic Instrument ○ Reported Intensity ★ Epicenter