Peak Ground Acceleration Map Alaska Earthquake Center
ShakeMap: 93 km (58 miles) SSE of Perryville
Aug 01, 2021 09:50:30 UTC M3.7 N55.12 W158.68 Depth: 9.3km ID:ak0219sf4lsc

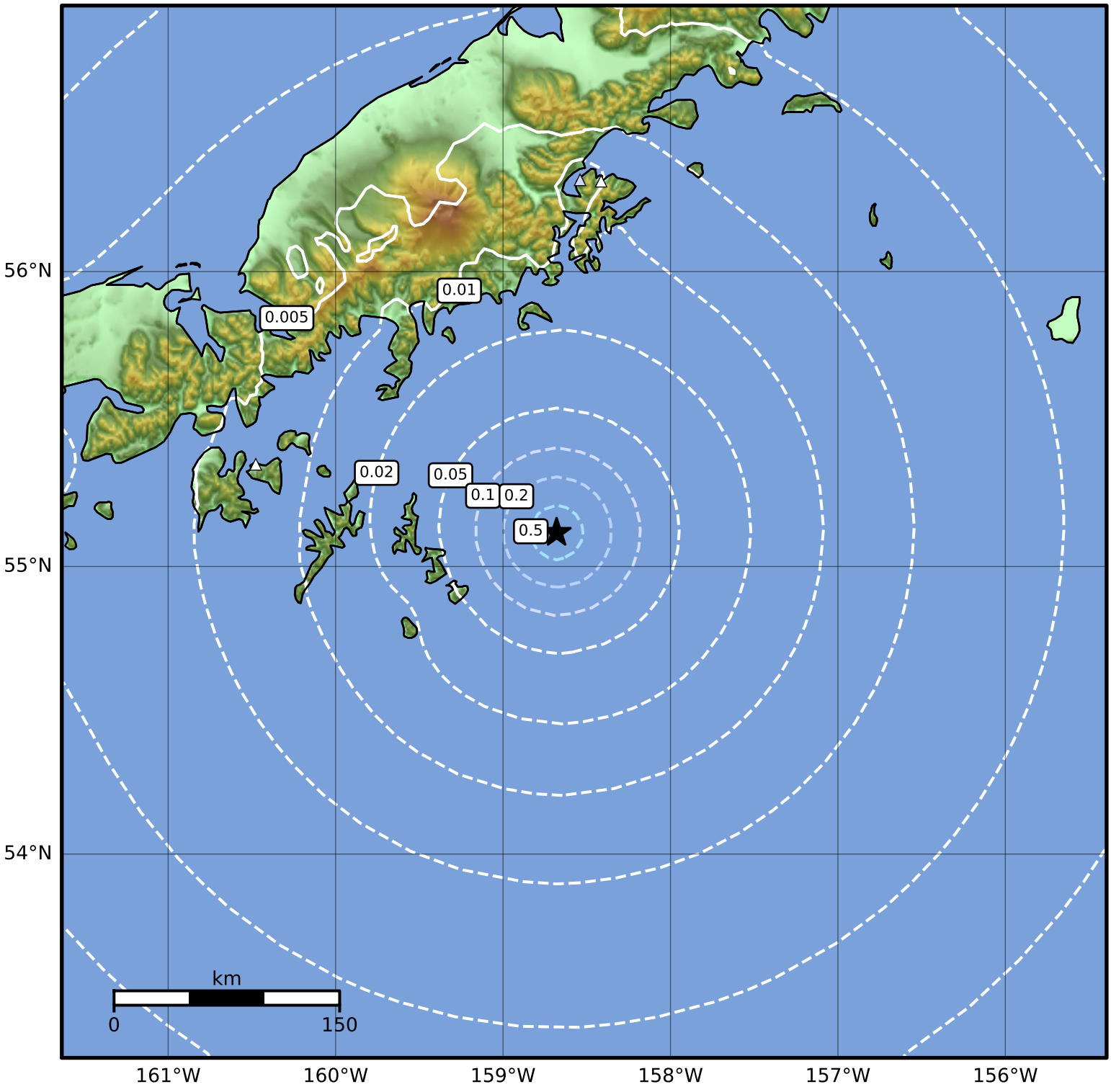

PGA (%g)	0.1	0.2	0.5	1	2	5	10	20	50	100	200

Scale based on Worden et al. (2012)
Version 1: Processed 2021-08-01T09:53:20Z

△ Seismic Instrument ○ Reported Intensity ★ Epicenter