Peak Ground Acceleration Map Alaska Earthquake Center
ShakeMap: 104 km (65 miles) SSE of Perryville
Jul 30, 2021 05:32:12 UTC M4.4 N55.02 W158.63 Depth: 17.4km ID:ak0219p1ka5z

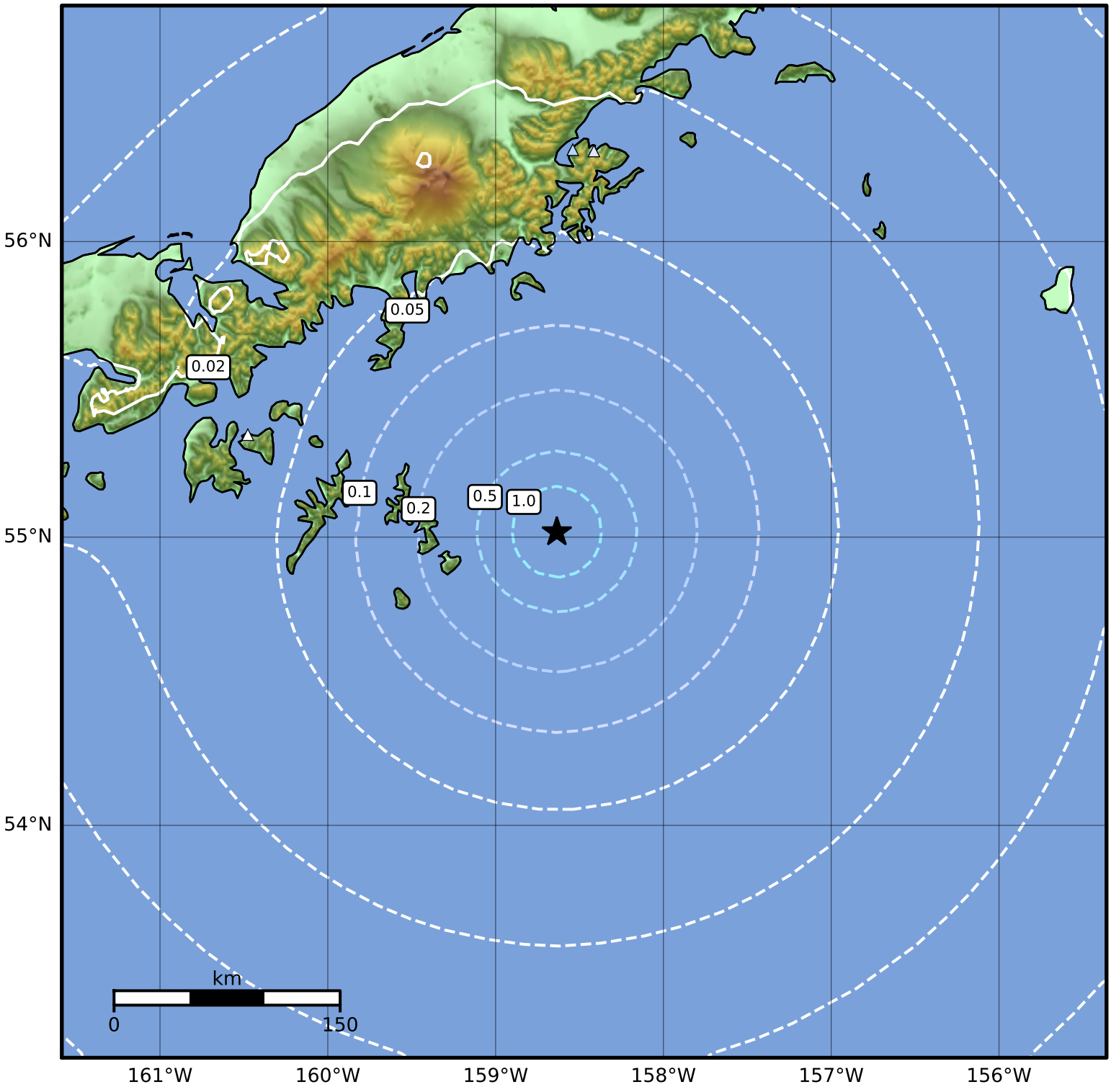

PGA (%g)	0.1	0.2	0.5	1	2	5	10	20	50	100	200

Scale based on Worden et al. (2012)
Version 1: Processed 2021-08-13T03:25:52Z

△ Seismic Instrument ○ Reported Intensity ★ Epicenter