Peak Ground Acceleration Map Alaska Earthquake Center
ShakeMap: 102 km (63 miles) SSE of Perryville
Jul 30, 2021 05:32:13 UTC M4.3 N55.03 W158.68 Depth: 20.1km ID:ak0219p1ka5z

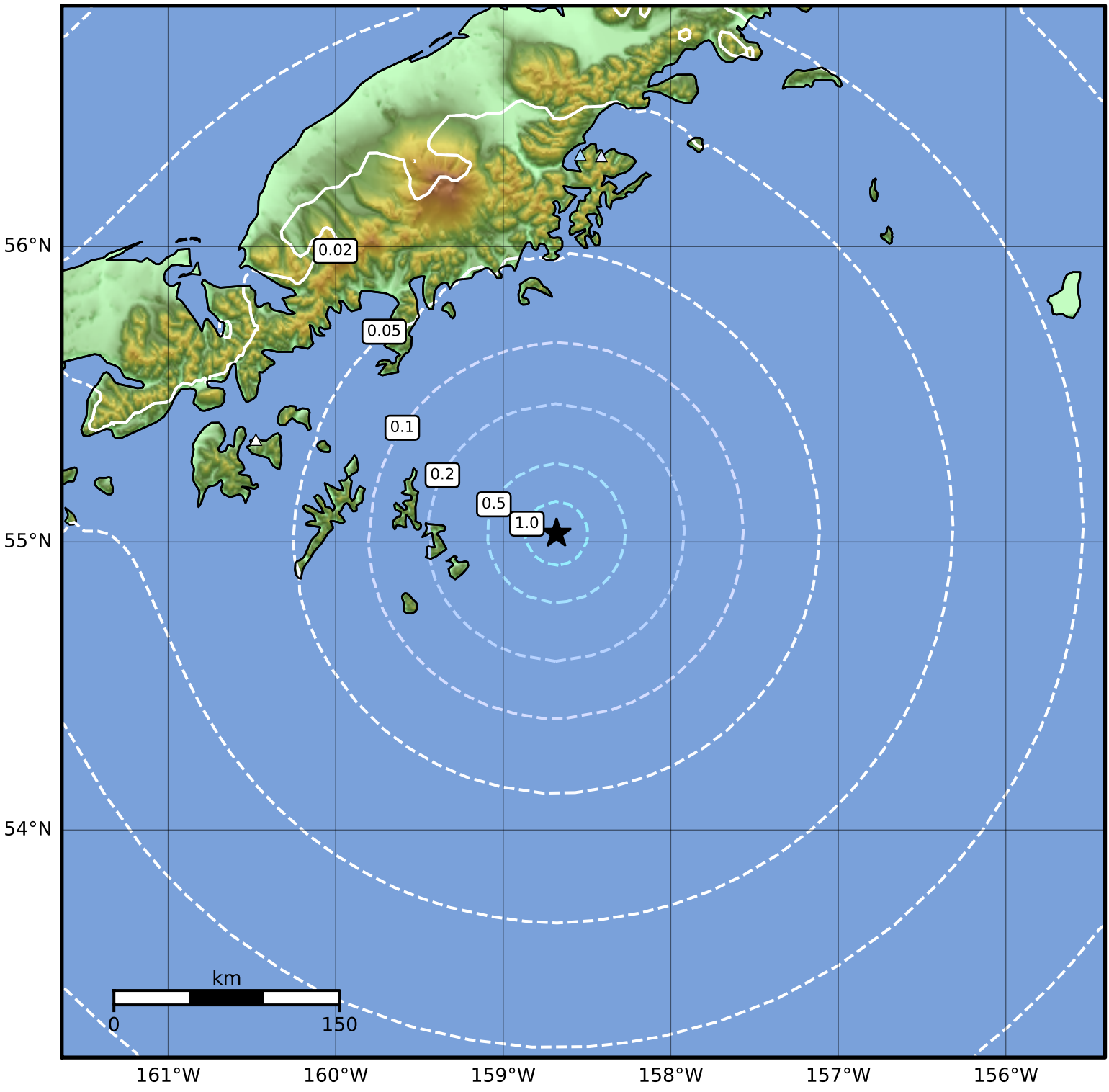

PGA (%g)	0.1	0.2	0.5	1	2	5	10	20	50	100	200

Scale based on Worden et al. (2012)
Version 1: Processed 2021-07-30T07:22:42Z

△ Seismic Instrument ○ Reported Intensity ★ Epicenter