Peak Ground Acceleration Map Alaska Earthquake Center
ShakeMap: 101 km (63 miles) ESE of Perryville
Jul 29, 2021 08:24:58 UTC M3.5 N55.41 W157.81 Depth: 63.2km ID:ak0219nfrpxn

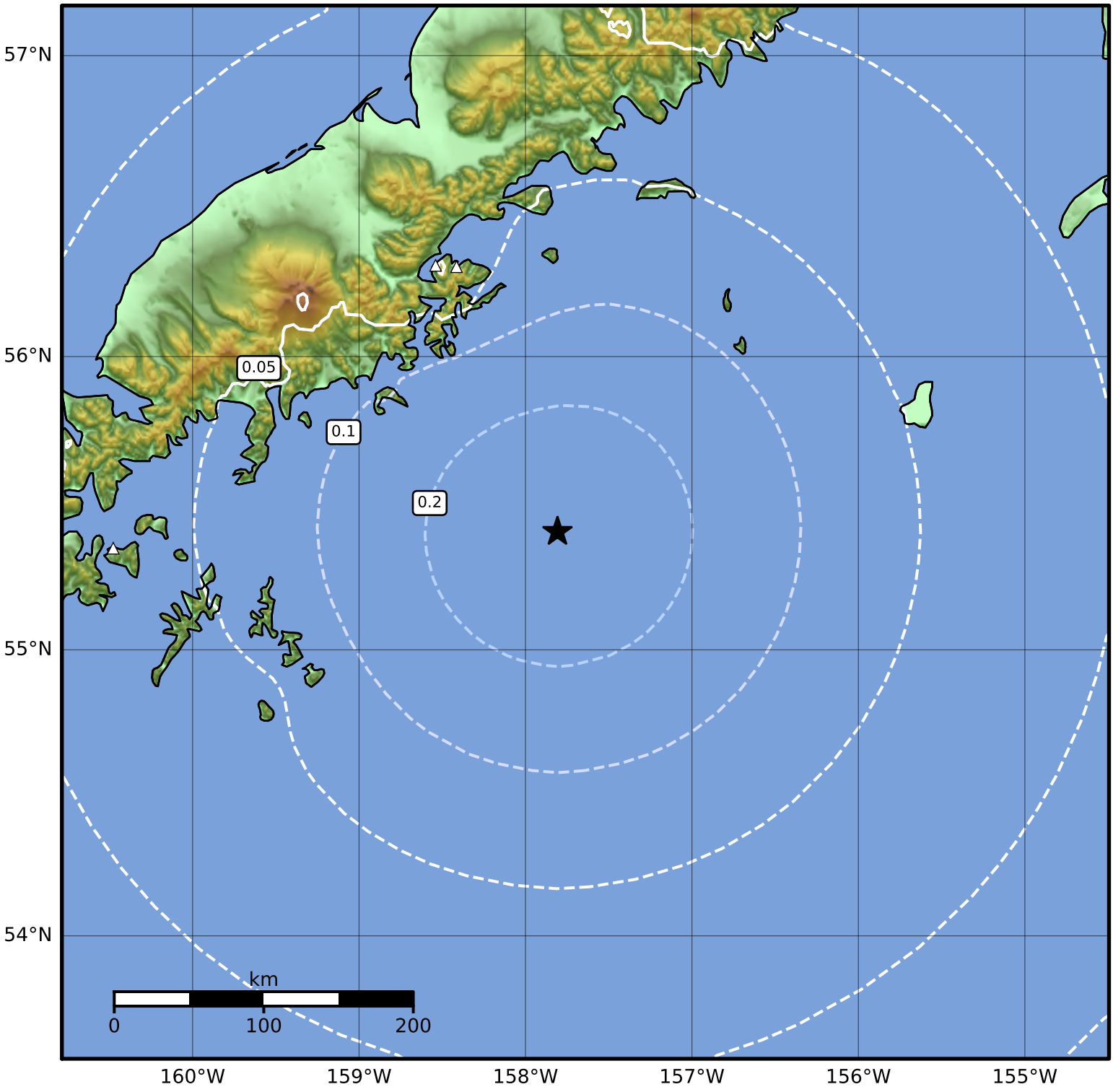

PGA (%g)	0.1	0.2	0.5	1	2	5	10	20	50	100	200

Scale based on Worden et al. (2012)
Version 1: Processed 2021-07-29T13:24:57Z

△ Seismic Instrument ○ Reported Intensity ★ Epicenter