Peak Ground Velocity Map Alaska Earthquake Center
ShakeMap: 127 km (79 miles) SE of Perryville
Jul 29, 2021 08:02:57 UTC M3.8 N55.14 W157.63 Depth: 43.0km ID:ak0219nfmwai

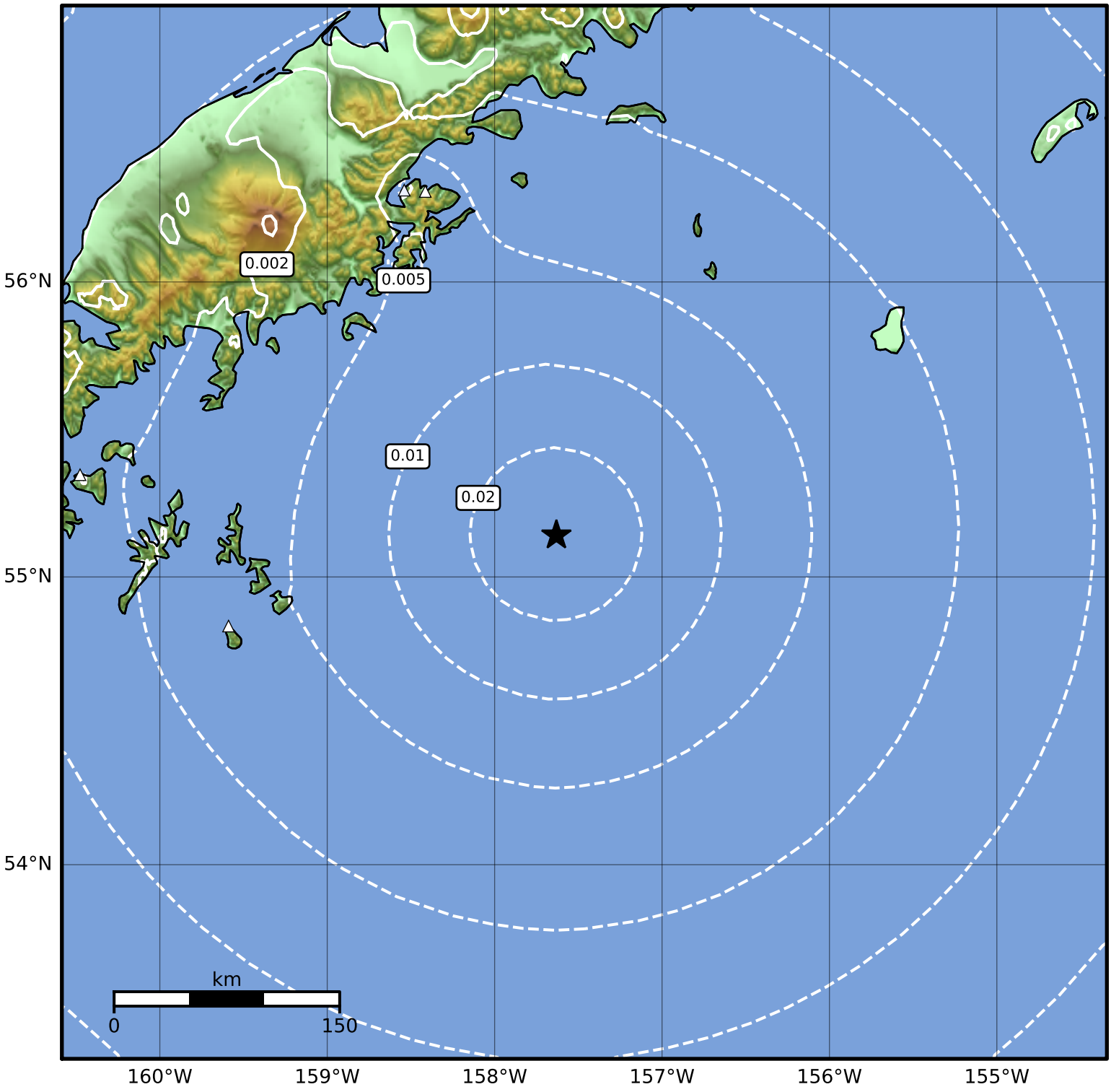

PGV (cm/s)	0.1	0.2	0.5	1	2	5	10	20	50	100	200

Scale based on Worden et al. (2012)
Version 1: Processed 2021-07-29T10:09:41Z

△ Seismic Instrument ○ Reported Intensity ★ Epicenter