3.0 Second Peak Spectral Acceleration Map Alaska Earthquake Center
ShakeMap: 129 km (80 miles) SE of Perryville
Jul 29, 2021 06:47:24 UTC M4.8 N55.08 W157.72 Depth: 58.1km ID:ak0219nepm7d

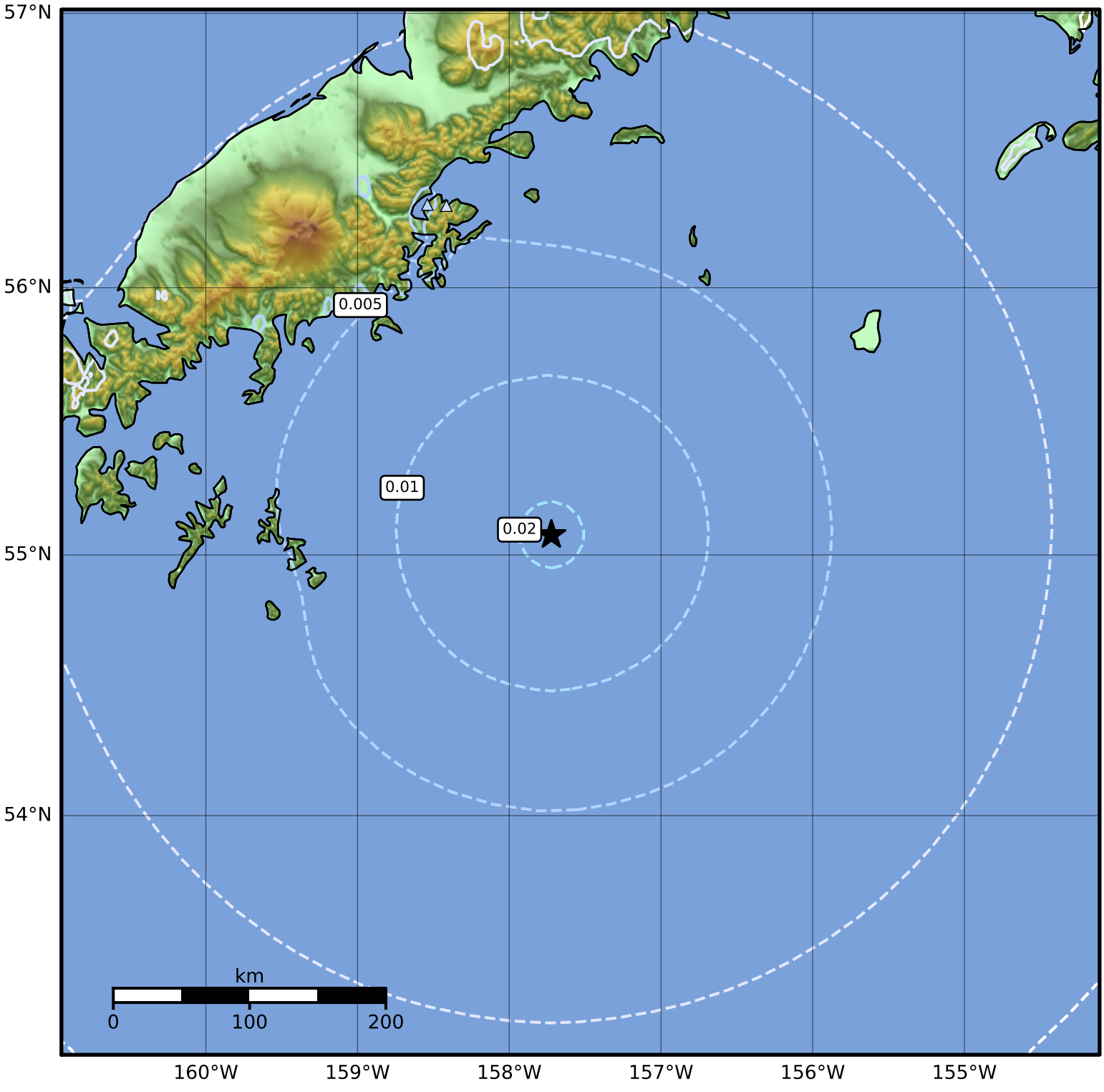


| SA(3.0) (%g) | 0.1 | 0.2 | 0.5 | 1 | 2 | 5 | 10 | 20 | 50 |
|---|---|---|---|---|---|---|---|---|---|

Scale based on Worden et al. (2012)

Version 1: Processed 2021-07-29T08:58:43Z

△ Seismic Instrument ○ Reported Intensity ★ Epicenter