Peak Ground Acceleration Map Alaska Earthquake Center
ShakeMap: 44 km (27 miles) SSE of Kantishna
Jul 12, 2021 22:01:16 UTC M3.9 N63.17 W150.54 Depth: 105.7km ID:ak0218vjuh4l

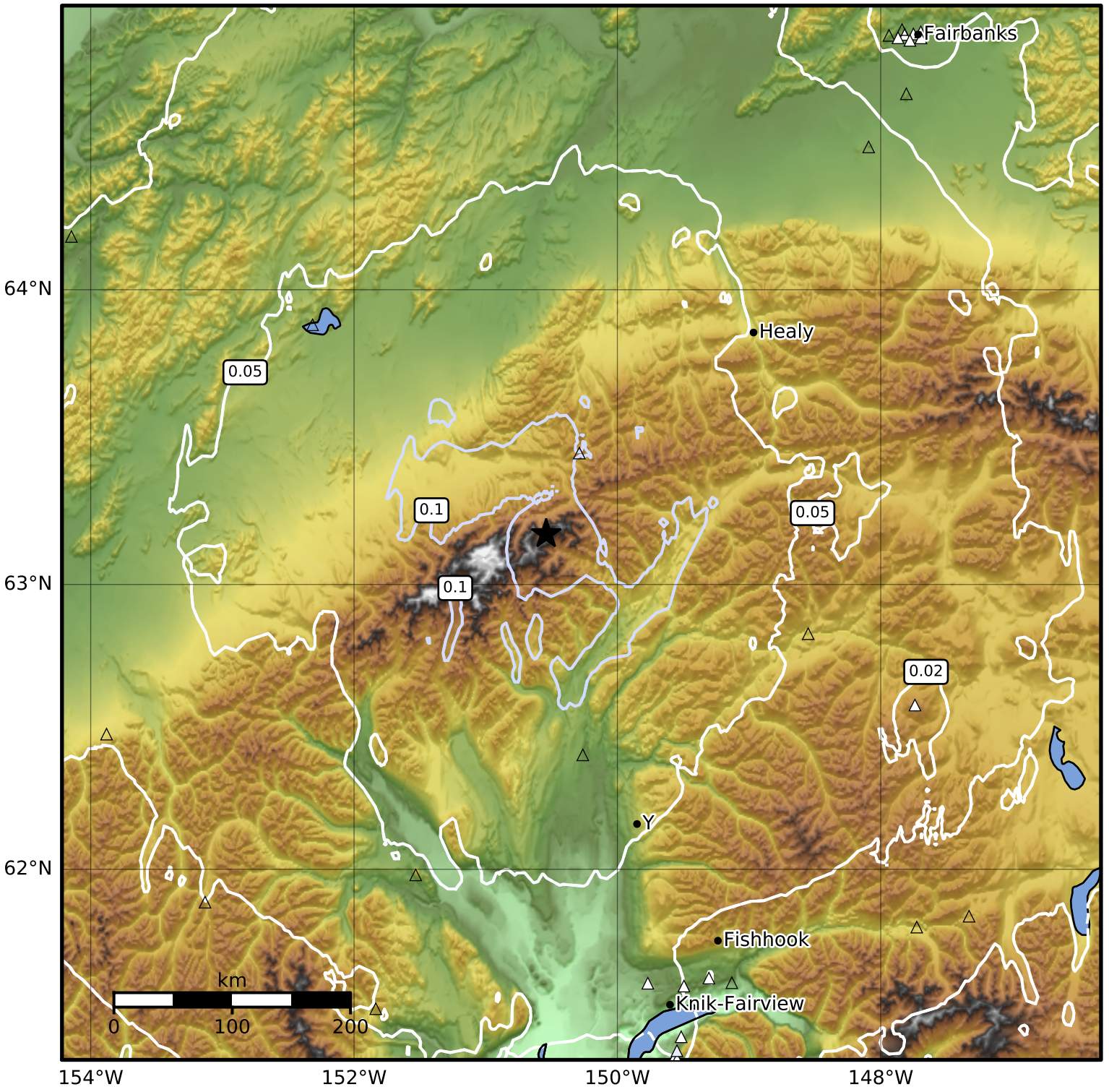

PGA (%g)	0.1	0.2	0.5	1	2	5	10	20	50	100	200

Scale based on Worden et al. (2012)
Version 1: Processed 2021-07-12T22:12:24Z

△ Seismic Instrument ○ Reported Intensity ★ Epicenter