3.0 Second Peak Spectral Acceleration Map Alaska Earthquake Center
ShakeMap: 85 km (53 miles) SSW of Unalaska
Jul 03, 2021 13:42:52 UTC M4.7 N53.14 W166.87 Depth: 25.6km ID:ak0218givlw0

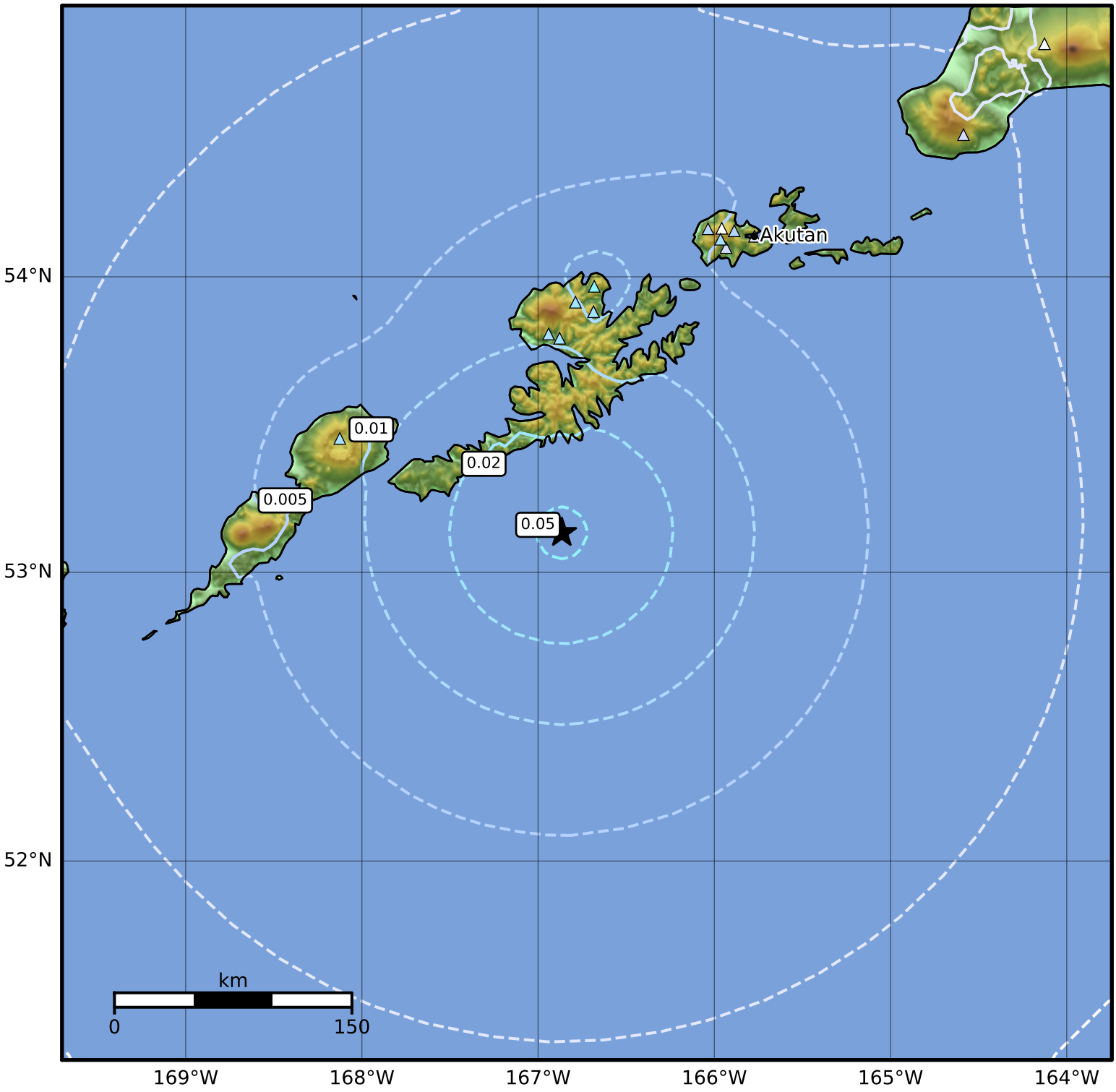

SA(3.0) (%g)	0.1	0.2	0.5	1	2	5	10	20	50

Scale based on Worden et al. (2012)

Version 1: Processed 2021-07-03T14:05:42Z

△ Seismic Instrument ○ Reported Intensity ★ Epicenter