1.0 Second Peak Spectral Acceleration Map Alaska Earthquake Center
ShakeMap: 29 km (18 miles) W of Chignik Lagoon
Jun 22, 2021 05:21:47 UTC M3.7 N56.34 W158.98 Depth: 3.1km ID:ak0217y72t70

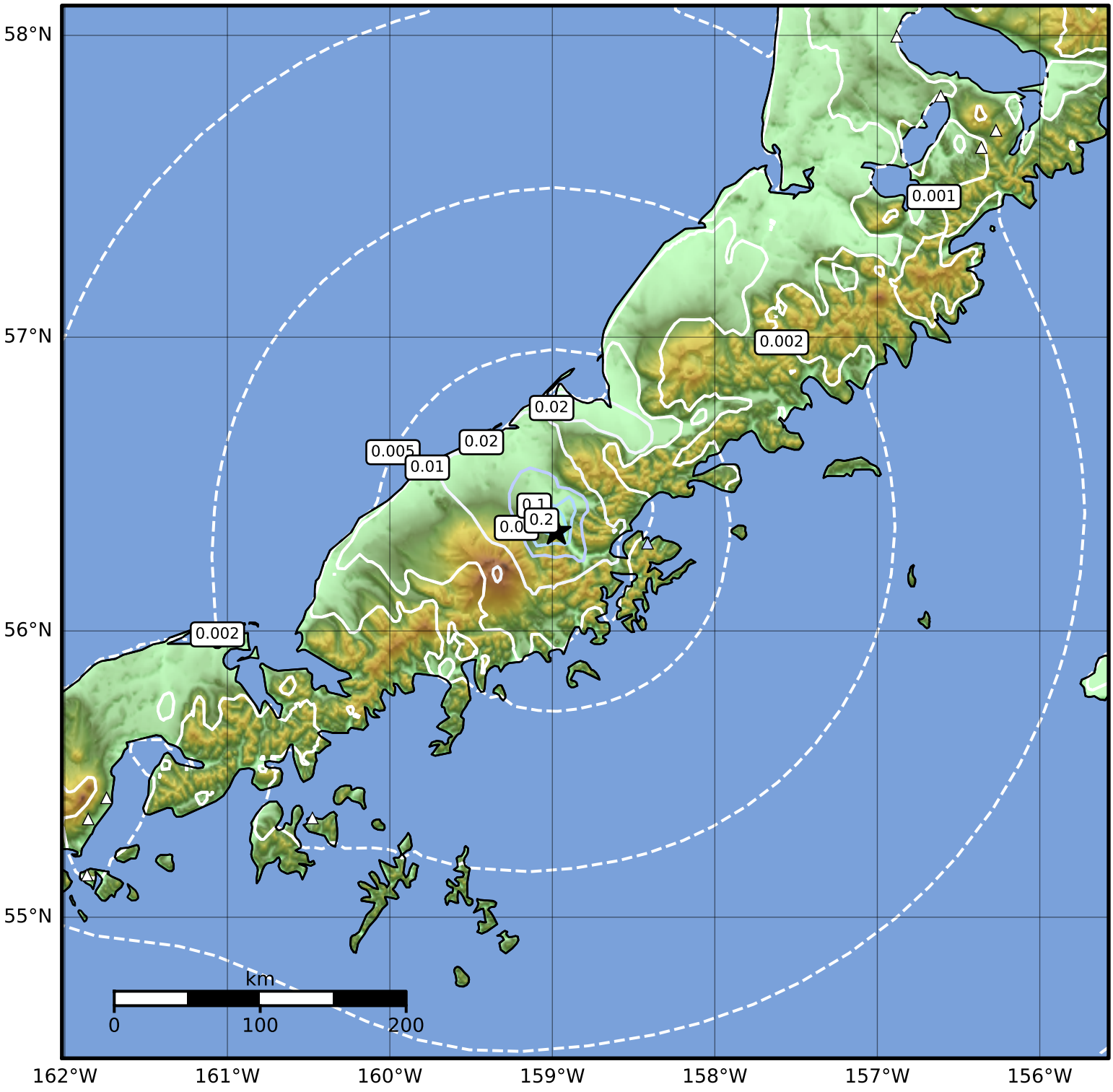

SA(1.0) (%g)	0.1	0.2	0.5	1	2	5	10	20	50	100	200

Scale based on Worden et al. (2012)

Version 1: Processed 2021-06-22T05:25:36Z

△ Seismic Instrument ○ Reported Intensity ★ Epicenter