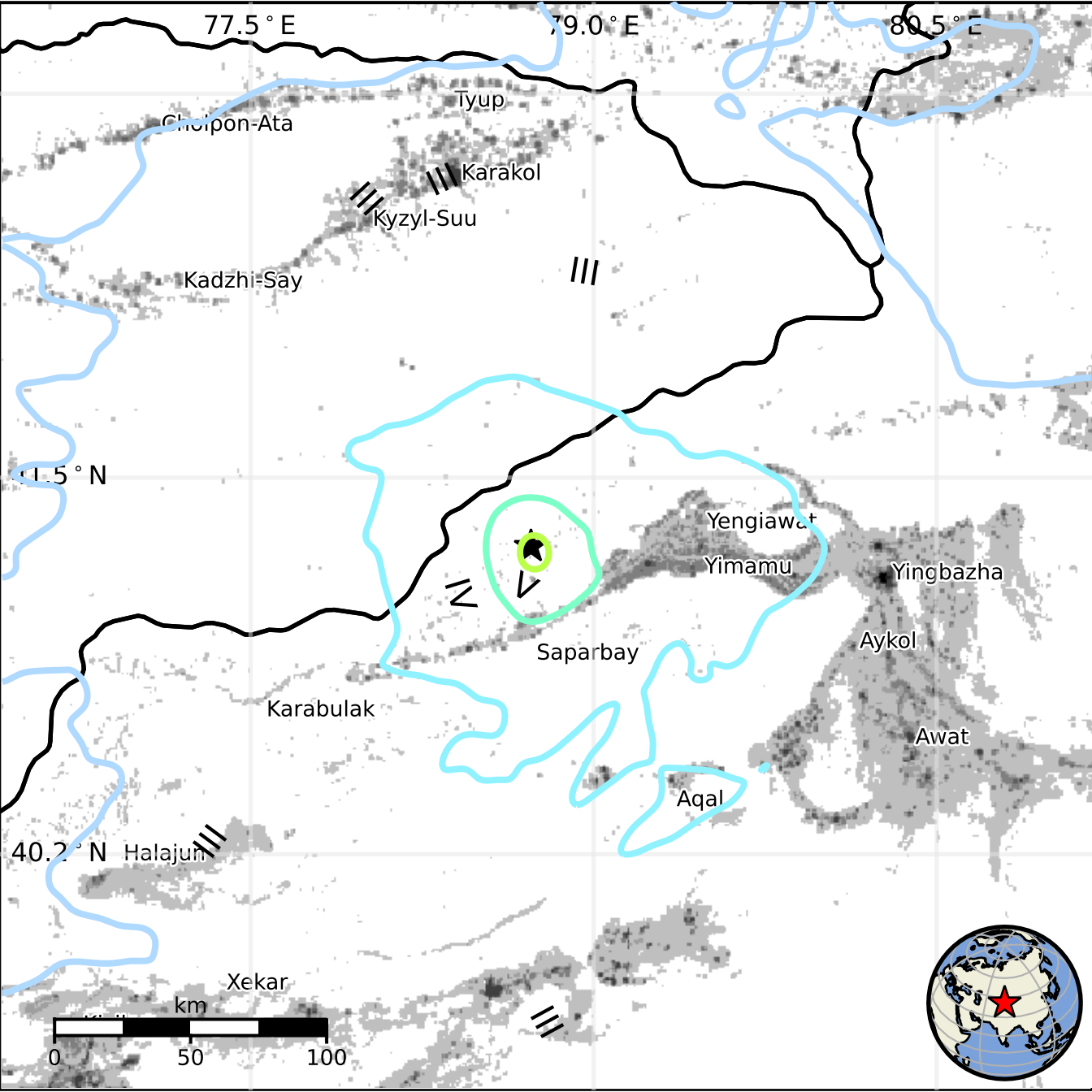
77.5 ° E
79.0 ° E
80.5 ° E
Tyup
Cholpon-Ata
Karakol
Kyzyl-Suu
Kadzhi-Say
41.5 ° N
Yengiawat
Yimamu
Yingbazha
Aykol
Saparbay
Karabulak
Awat
Aqal
40.2 ° N
Halajun
Xekar
km
0
50
100